

Novo Cântico

Hinário Presbiteriano

Edição para
Flauta doce soprano ou oboé
Inclui pequenas adições aos arranjos originais

2017
Igreja Presbiteriana Filadélfia de São Carlos - SP

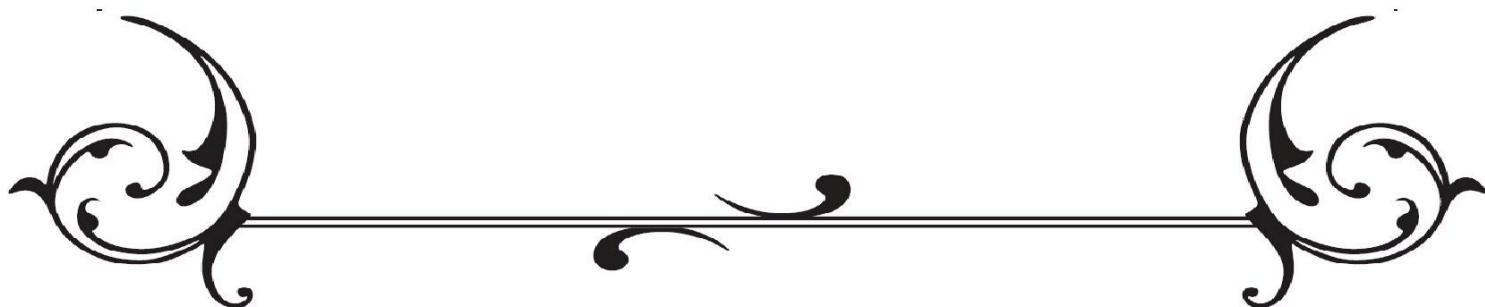

1 - Doxologia (1ª música)

JUSTUS DOMINUS

1 Estrofe

Lowell Mason (1792-1872)
Adapt. para Congregação
Ralph Eugene Manuel, 1975

6

12

17

Esquema de Arr: Intr. | Única

1 - Doxologia (2ª música)

JUSTUS DOMINUS

1 Estrofe

Original para Coro
Lowell Mason (1792-1872)

5 *p*

12 *mp*

17 *cresc.*

f

Esquema de Arr: Intr. | Única

2 - Reverência

1 Estrofe

Volmer Portugal (1939-)
Harm. Jeferson Jersey

Esquema de Arr: Intr. | Única

3 - A Igreja em Adoração O SELIG HAUS

3 Estrofes

Edouard Niemeye

Esquema de Arr: Intr. | 1ª | 2ª sem sopros | Inter. | 3ª

4 - Culto à Trindade ARNSBERG

3 Estrofes

Joachim Neander (1650-1680)
em "Bundes-Lieder", 1680

5

11

16 Amém

Esquema de Arr: Intr. | 1ª | 2ª sem sopros | Inter. | 3ª

5 - Trindade Adorada (1ª música) GLORIA PATRI

1 Estrofe

Charles Meineke (1782-1850)

5

10

Esquema de Arr: Intr. | Única

5 - Trindade Adorada (2ª música)

GLORIA PATRI

1 Estrofe

Henry W. Greatorex, 1851

Esquema de Arr: Intr. | Única

6 - Doxologia

OLD HUNDRETH

Mel. Loys Bourgeois (c. 1510-c. 1561)
para o Salmo 134 do Saltério de Genebra, 1551
Harm. Claude Goudimeï, 1565

1 Estrofe

Esquema de Arr: Intr. | Única

7 - Glória à Trindade GREENWOOD

3 Estrofes

Ebenezer Prout (1853-1909)

6

11 Amém

Esquema de Arr: Intr. | 1ª | 2ª sem cordas | Inter. | 3ª

8 - Adoração à Trindade CONGRESSO

4 Estrofes

Anônimo da coleção
"Gemeinschafts Lieder"
1875 de Rappaport

4

9 Amém

Esquema de Arr: Intr. | 1ª | 2ª graves | 3ª só teclado e um solista | 4ª

9 - Aleluia ao Deus Trino

SARUM

4 Estrofes

Joseph Barnby, 1868

5

11 Amém

Esquema de Arr: Intr. | 1ª | 2ª graves | 3ª só teclado e um solista | Inter. | 4ª

10 - A Criação e seu Criador

LASS UNS ERFREUEN

3 Estrofes

Da coleção "Geisliche Kirchengsäng",
Köln, 1623
Harm. Lawrence Curry, 1939

5

11

Esquema de Arr: Intr. | 1ª | 2ª sem sopros | Inter. | 3ª

11 - Trindade Santíssima

NICAEA

4 Estrofes

John Bacchus Dykes, 1861
Desc. Donald D. Kettring, 1940

Desc.

S

5

10

14

Amém

Esquema de Arr: Intr. | 1ª | 2ª graves | 3ª só teclado e um solista no descanto | Inter. | 4ª
Descanto apenas 3ª e 4ª

12 - Glória a Deus

SANCTUS

1 Estrofe

John Camidge (1790-7859)

6

11

p *mf* *f*

pp

f

Esquema de Arr: Intr. | Única

13 - Contemplação

ALWAYS CHEERFUL

3 Estrofes

Robert Lowry (1826-1899)

5

9

13

Esquema de Arr: Intr. | 1ª | 2ª sem cordas agudas | Inter. | 3ª

15 - Doxologia

THINE, O LORD, IS THE GREATNESS

Arr. James Kent (1700-1776)
do "Agnus Dei" da Missa Breve em Ré maior K. 194
De Wolfgang Amadeus Mozart, 1774

1 Estrofe

5 *mf*
4

13 *pp*

18

23 *ff*
2

29

34

38

44 *f*
2

49 *f*

53 *rall.*
f

16 - Louvor a Deus

LOBE DEN HERREN

2 Estrofes

“Stralsund Gesanbuch”, 1665
Arr. em “Praxis Pietatis Melica”, 1668

Esquema de Arr: Intr. | 1ª | 2ª

17 - Deus Seja Louvado

LENINGTON

2 Estrofes

Anônimo
Harm. Albert Willard Ream, 1940

Esquema de Arr: Intr. | 1ª sem sopros na estrofe | 2ª

18 - Deus dos Antigos

NATIONAL HYMN

4 Estrofes

George William Warren, 1892

Esquema de Arr: Intr. | 1ª | 2ª graves | 3ª agudos | 4ª

19 - Rei Sublime

PILGRIMS

3 Estrofes

Henry Thomas Smart, 1868

Esquema de Arr: Intr. | 1ª só graves | 2ª sem sopros | Inter. | 3ª

22

f

25

28

D

mp

31

f

35

f

39

42

E

mf

45

48

51

79 I

f

82

3ª Parte: Oração

85 J

p

87

90

93 K

f

96

p

99

21 - Deus de Abraão

LEONI (YGDAL)

4 Estrofes

Antiga melodia hebraica
Arr. Michael Leoni, 1770

5

9

13

Esquema de Arr: Intr. | 1ª | 2ª graves | 3ª só teclado e um solista | Inter. | 4ª

22 - Os Céus Proclamam (1ª música)

HINO AUSTRIACO

3 Estrofes

Franz Joseph Haydn, 1797

6

10

14

Amém

Esquema de Arr: Intr. | 1ª | 2ª só graves | Inter. | 3ª

22 - Os Céus Proclamam (2ª música)

CASSEL

3 Estrofes

Da coleção "Liederschatz", 1745
de Johann Thommen

Esquema de Arr: Intr. | 1ª | 2ª sem cordas | Inter. | 3ª

23 - Adoração ao Criador

ST. JOSEPH

3 Estrofes

Joseph Parry (1841-1903)

Esquema de Arr: Intr. | 1ª | 2ª só graves | Inter. | 3ª

24 - Convite ao Louvor (1ª música)

POSEN

5 Estrofes

Geroge Christoph Strattner, 1691

Arr. W. Blum, 1930

Esquema de Arr: Intr. | 1ª só piano e um solista | 2ª graves | 3ª agudos | 4ª sem sopros | Inter. | 5ª

24 - Convite ao Louvor (2ª música)

INNOCENTS

5 Estrofes

Mel. Thibaut IV, rei de Navarra (1201-1253)

Arr. Joseph Smith, 1840

Esquema de Arr: Intr. | 1ª só piano e um solista | 2ª graves | 3ª agudos | 4ª sem sopros | Inter. | 5ª

25 - O Criador de Tudo

LASS UNS ERFREUEN

4 Estrofes

Da coleção "Geistliche Kirchengesäng",
Köln, 1623

Esquema de Arr: Intr. | 1ª | 2ª graves | 3ª só teclado e um solista | Inter. | 4ª

26 - Ao Deus Grandioso

HOW GREAT THOU ART

4 Estrofes

Melodia tradicional sueca
Harm. em "Blankerburger Lieder"

Esquema de Arr: Intr. | 1ª | 2ª graves | 3ª só teclado e um solista | Inter. | 4ª

27 - Um Hino ao Senhor

4 Estrofes

Charles Hutchinson Gabriel (1856-1932)

Alegremente

Esquema de Arr: Intr. | 1ª | 2ª graves | 3ª só teclado e um solista | Inter. | 4ª

28 - Coroação HYMN TO JOY

4 Estrofes

Arranjo do quinto movimento
da Nona sinfonia (coral), 1826
de Ludwig van Beethoven (1770-1827)

Esquema de Arr: Intr. | 1ª | 2ª graves | 3ª só teclado e um solista | Inter. | 4ª

29 - Louvor

ROUSSEAU

4 Estrofes

Jean-Jacques Rousseau (1713-1778)

Esquema de Arr: Intr. | 1ª | 2ª graves | 3ª só teclado e um solista | Inter. | 4ª

30 - Providência de Deus (na criação)

THE WHOLE WIDE WORLD

3 Estrofes

John Henry Maunder, 1894

5

10

15 **Coro**

21

26

29 **Amém**

Esquema de Arr: Intr. | 1ª | 2ª sem sopros | Inter. | 3ª

32 - O Deus Fiel

GREAT IS THY FAITHFULNESS

3 Estrofes

William Marion Runyan, 1923

Esquema de Arr: Intr. | 1ª | 2ª só graves | Inter. | 3ª com cordas em colcheias apenas na estrofe

33 - Maravilhas Divinas

TRUEHEARTED

4 Estrofes

George Coles Stebbins (1846-1945)
Harm. Ralph E. Manuel, 1975

Esquema de Arr: Intr. | 1ª | 2ª graves | 3ª só teclado e um solista | Inter. | 4ª

34 - Convite ao louvor

MONKLAND

5 Estrofes

Melodia alemã
Arr. John Bernard Wilkes, 1861

5 Coro

Esquema de Arr: Intr. | 1ª só piano e um solista | 2ª graves | 3ª agudos | 4ª sem sopros | Inter. | 5ª

35 - Adoração e Súplica

ST. AGNES

3 Estrofes

John Bacchus Dykes, 1866

Esquema de Arr: Intr. | 1ª | 2ª sem sopros e com cordas em pizz. | Inter. | 3ª

36 - Exaltação

CREATION

2 Estrofes

Franz Joseph Haydn (1732-1809)

Esquema de Arr: Intr. | 1ª sem flautas e violinos na estrofe | 2ª

37 - O Santo Nome (1ª música)

BENEATH THE CROSS OF JESUS

3 Estrofes

Ira David Sankey (1840-1908)

Esquema de Arr: Intr. | 1ª | 2ª sem sopros e com cordas em pizz. | Inter. | 3ª

37 - O Santo Nome (2ª música)

ESCÓCIA

3 Estrofes

Anônimo

Esquema de Arr: Intr. | 1ª | 2ª sem sopros | Inter. | 3ª

38 - Louvores sem Fim

SALOMÃO

3 Estrofes

William James Kikpatrick (1838-1921)

Esquema de Arr: Intr. | 1ª | 2ª sem sopros | Inter. | 3ª

39 - Exaltação e Louvor

REALIDADE

3 Estrofes

Da coleção
"Salvation Army Music", v. 2

Esquema de Arr: Intr. | 1ª | 2ª sem sopros e com cordas em pizz. | Inter. | 3ª

40 - Cântico ao Salvador

OH, SING OF JESUS

3 Estrofes

Tullius Clinton O'Kane (1830-1912)

Esquema de Arr: Intr. | 1ª | 2ª sem sopros | Inter. | 3ª

41 - Louvor pela Graça Divina

JOYFUL SONG

3 Estrofes

Chester G. Allen (1838-1878)

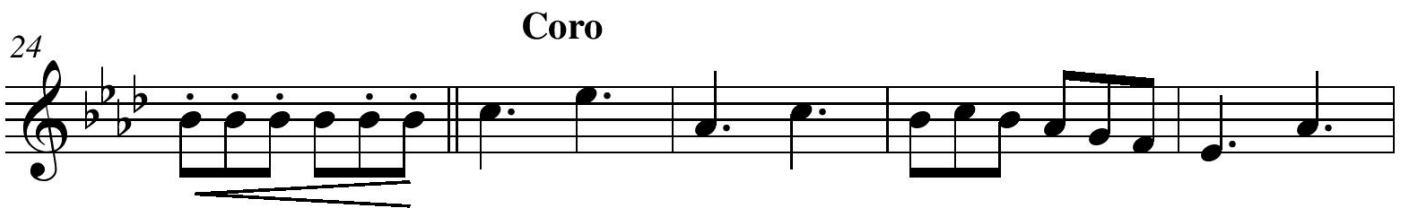

Esquema de Arr: Intr. | 1ª | 2ª sem cordas | Inter. | 3ª

42 - O Grande Amor de Deus

TO GOD BE THE GLORY

3 Estrofes

William Howard Doane (1832-1915)

Esquema de Arr: Intr. | 1ª | 2ª sem cordas | Inter. | 3ª

43 - O Deus de Amor

AWAKE, AWAKE

3 Estrofes

John Robson Sweney (1837-1899)

Esquema de Arr: Intr. | 1ª | 2ª sem sopros e com cordas em pizz. | Inter. | 3ª

44 - Louvores ao Senhor

NUM DANKET ALLE GOT

1 Estrofe

Johann Crüger (1598-1662)
em "Praxis Pietatis Mélica", Berlim, 1648

Esquema de Arr: Intr. | Única

45 - Grande Redenção

JUBILLE

4 Estrofes

John Henry Maunder, 1894

Esquema de Arr: Intr. | 1ª | 2ª graves | 3ª só teclado e um solista | Inter. | 4ª

46 - Altos Louvores

ALTOS LOUVORES

4 Estrofes

Charles Avison (1710-1770)

Esquema de Arr: Intr. | 1ª | 2ª graves | 3ª só teclado e um solista | Inter. | 4ª

47 - Louvor e Glória

REJOICE AND BE GLAD

4 Estrofes

Da coleção "Revival Tune Book", 1864

Esquema de Arr: Intr. | 1ª | 2ª graves | 3ª só teclado e um solista | Inter. | 4ª

48 - Amor e Gratidão

ST. CHRISTOPHER

2 Estrofes

Frederick Charles Maker, 1881

Esquema de Arr: Intr. | 1ª sem flautas e violinos | 2ª

49 - Sempre Vencendo

3 Estrofes

John Robson Sweney (1837-1899)

Esquema de Arr: Intr. | 1ª | 2ª sem sopros | Inter. | 3ª

50 - Sangue Precioso

SUBSTITUTO

4 Estrofes

Anônimo

Esquema de Arr: Intr. | 1ª | 2ª graves | 3ª só teclado e um solista | Inter. | 4ª

51 - Cristo Corado

DIADEMATA

4 Estrofes

George Job Elvey, 1868
Descanto Donald D. Ketting, 1940

Desc.

S

5

9

13

Esquema de Arr: Intr. | 1ª | 2ª graves | 3ª só teclado e um solista no descanto | Inter. | 4ª
Descanto apenas 3ª e 4ª

52 - Glória e Celebração

DIADEM

4 Estrofes

James Ellor, 1838

Esquema de Arr: Intr. | 1ª só piano e um solista | 2ª graves | 3ª agudos | Inter. | 4ª

53 - Honra, Poder, Majestade (1ª música)

O QUANTA QUALIA

4 Estrofes

La Feuillée,
Méthod du plain chant", 1808

Esquema de Arr: Intr. | 1ª só piano e um solista | 2ª graves | 3ª agudos | Inter. | 4ª

53 - Honra, Poder, Majestade (2ª música)

MOODY

4 Estrofes

Ira David Sankey (1840-1908)

Esquema de Arr: Intr. | 1ª só piano e um solista | 2ª graves | 3ª agudos | Inter. | 4ª

54 - A Chegada do Messias

THE NEW SONG

5 Estrofes

Philip Paul Bliss (1838-1876)

Esquema de Arr: Intr. | 1ª só piano e um solista | 2ª graves | 3ª agudos | 4ª sem sopros | Inter. | 5ª

55 - Alegria e Gratidão

WIE LIEBLICH IST DER MAIEN

3 Estrofes

Melodia de "Nürnberg", 1581
Revisão João Wilson Faustini. 1967

Esquema de Arr: Intr. | 1ª | 2ª sem cordas | Inter. | 3ª

56 - Ações de Graças e Súplica (1ª música)

STERN AUF DEN ICH SCHAU

2 Estrofes

Minna Koch, 1897

Esquema de Arr: Intr. | 1ª sem sopros, exceto um solista | 2ª

56 - Ações de Graças e Súplica (2ª música)

DASMASCUS

2 Estrofes

Elizabeth Raymond Barker (1829-1916)

Esquema de Arr: Intr. | 1ª | 2ª

57 - Fonte de Todo Bem

WIR PFLÜGEN

3 Estrofes

Johann Abraham Peter Schulz (1747-1800)

Esquema de Arr: Intr. | 1ª | 2ª sem sopros | Inter. | 3ª

58 - Ofertas (1ª música)

5 Estrofes

Hugh Wilson (1764-1824)

6

12 Amém

Esquema de Arr: Intr. | 1ª só piano e um solista | 2ª graves | 3ª agudos | 4ª sem sopros | Inter. | 5ª

58 - Ofertas (2ª música)

TOTTENHAM

5 Estrofes

Thomas Greatorex (1758-1831)

6

11 Amém

Esquema de Arr: Intr. | 1ª só órgão e um solista | 2ª graves | 3ª agudos | 4ª sem sopros | Inter. | 5ª

59 - Gratidão

4 Estrofes

Renato Ribeiro dos santos, 1959

Arr. Norah Buyers, 1968

Esquema de Arr: Intr. | 1ª só piano e um solista | 2ª graves | 3ª agudos | Inter. | 4ª

60 - Ofertório

MANOAH

4 Estrofes

Da "Greatorex Colletion", 1851

de Henry Wellington Greatorex, (1813-1858)

Esquema de Arr: Intr. | 1ª só piano e um solista | 2ª graves | 3ª agudos | Inter. | 4ª

61 - Ações de Graças

TACK O GUD

3 Estrofes

John Alfred Hultman (1861-1942)

Esquema de Arr: Intr. | 1ª | 2ª só graves | Inter. | 3ª

62 - Hino de Gratidão

4 Estrofes

Edilson Nogueira
Harm. Ralph Eugene Manuel, 1975

Esquema de Arr: Intr. | 1ª só piano e um solista | 2ª graves | 3ª agudos | Inter. | 4ª

63 - As muitas Bênçãos

COUNT YOUR BLESSINGS

4 Estrofes

Edwin Othello Excell (1851-1921)

Esquema de Arr: Intr. | 1ª só piano e um solista | 2ª graves | 3ª agudos | Inter. | 4ª

64 - Grata Memória

FLEMMING

5 Estrofes

Friedrich Ferdinand Flemming (1810)

Esquema de Arr: Intr. | 1ª só piano e um solista | 2ª graves | 3ª agudos | 4ª sem sopros | Inter. | 5ª

65 - Louvor

NUM DANKET ALLE GOT

3 Estrofas

Johann Crüger (1598-1662)
em "Praxis Pietatis Mélica", Berlim 1648

Esquema de Arr: Intr. | 1ª | 2ª só graves | Inter. | 3ª

66 - Coração Quebrantado

1 Estrofe

Renato Ribeiro dos Santos (1898-1967)

Arr. Norah Buyers, 1968

- Staff 3: Continues the melodic line with a steady rhythm.

67 - Coração Quebrantado

CLEANSE ME

4 Estrofes

Melodia tradicional maori

Esquema de Arr: Intr. | 1ª só piano e um solista | 2ª graves | 3ª agudos | Inter. | 4ª

68 - Necessidade

TELFORD

4 Estrofes

Henriqueta Rosa Fernandes Braga, 1952

Esquema de Arr: Intr. | 1ª só piano e um solista | 2ª graves | 3ª agudos | Inter. | 4ª

69 - Súplica CHARLESTOWN

4 Estrofes

Stephen Jenks
Harm. Raymond Carlton Young (1926-)

Esquema de Arr: Intr. | 1ª só piano e um solista | 2ª graves | 3ª agudos | Inter. | 4ª

70 - Descanso em Jesus JERUSALÉM

5 Estrofes

Thomas Kelly (1769-1855)

Esquema de Arr: Intr. | 1ª só piano e um solista | 2ª graves | 3ª agudos | 4ª sem sopros | Inter. | 5ª

71 - Perdão (1ª música versão uníssono)

CAMACUÁ

Pablo D. Rosa, 1959

4 Estrofes

Arr. Ralph Eugene Manuel, 1975

Esquema de Arr: Intr. | 1ª | 2ª | 3ª agudos | 4ª

71 - Perdão (1ª música, versão coral)

CAMACUÁ

Pablo D. Rosa, 1959

4 Estrofes

Arr. Ralph Eugene Manuel, 1975

Esquema de Arr: Intr. | 1ª | 2ª | 3ª agudos | 4ª

71 - Perdão (2ª música)

AN EVENING PRAYER

4 Estrofes

Charles H. Gabriel, (1856-1932)

Esquema de Arr: Intr. | 1ª só piano e um solista | 2ª graves | 3ª agudos | Inter. | 4ª

72 - Purificação

BROCLESBURY

5 Estrofes

Charlotte A. Barnard (1830-1869)

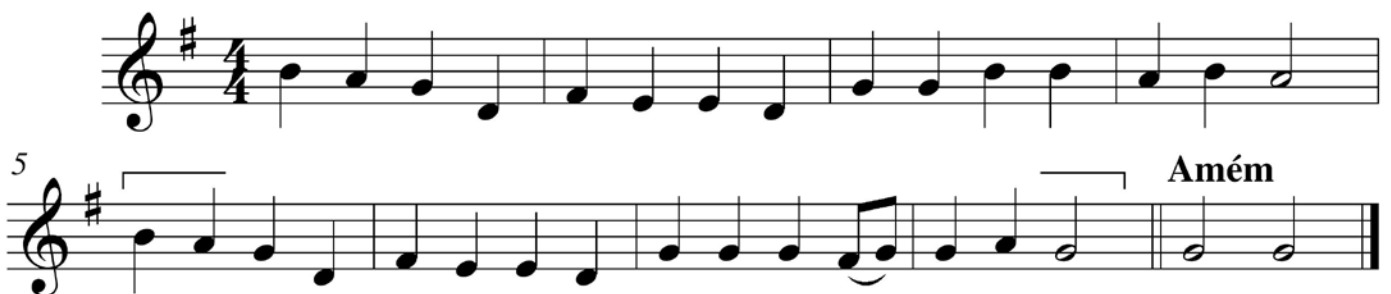

Esquema de Arr: Intr. | 1ª só piano e um solista | 2ª graves | 3ª agudos | 4ª sem sopros | Inter. | 5ª

73 - Compaixão

COMPAIXÃO

4 Estrofes

John Wall Callcott (1766-1821)

Esquema de Arr: Intr. | 1ª só piano e um solista | 2ª graves | 3ª agudos | Inter. | 4ª

74 - Sinceridade

JESUS, MY LORD

3 Estrofes

Ira David Sankey (1840-1908)
Harm. Sebastião Guimarães, 1945

Esquema de Arr: Intr. | 1ª | 2ª sem sopros | Inter. | 3ª

75 - Arrependimento e Súplica (1ª música)

BETHANY

3 Estrofes

Henry Smart, 1867

5

9

14 Amém

Esquema de Arr: Intr. | 1ª | 2ª sem sopros | Inter. | 3ª

75 - Arrependimento e Súplica (2ª música)

O DU LIEBRE MEINER LIEBE

3 Estrofes

“Nürnberg”, 1684

5

9

13 Amém

Esquema de Arr: Intr. | 1ª | 2ª sem cordas | Inter. | 3ª

76 - Clamor por Compaixão

ST. CROSS

5 Estrofes

John Bacchus Dykes, 1861

6

12 Amém

Esquema de Arr: Intr. | 1ª só órgão e um solista | 2ª graves | 3ª agudos | 4ª sem sopros | Inter. | 5ª

77 - Divino Perdão

TRIUMPH

6 Estrofes

Henry John Gauntlett, 1852

4

9

Esquema de Arr: Intr. | 1ª só órgão e um solista | 2ª graves | 3ª agudos | 4ª sem sopros | 5ª | Inter. | 6ª

78 - Perfeita Expição

JUSTIÇA

4 Estrofes

Coral alemã
Arr. William Henry Havergal (1793-1870)

Esquema de Arr: Intr. | 1ª só piano e um solista | 2ª graves | 3ª agudos | Inter. | 4ª

79 - Glória ao Salvador

LOOK THE SAVIOUR

2 Estrofes

John Hart Stockton (1813-1877)

Esquema de Arr: Intr. | 1ª sem flautas e violinos na estrofe | 2ª

80 - O Amor de Jesus

ARFRON

4 Estrofes

Melodia galesa

Esquema de Arr: Intr. | 1ª só piano e um solista | 2ª graves | 3ª agudos | Inter. | 4ª

81 - Súplica ao Espírito Santo

MELITA

4 Estrofes

John Bacchus Dykes, 1861

Esquema de Arr: Intr. | 1ª só piano e um solista | 2ª graves | 3ª agudos | Inter. | 4ª

82 - Divino Preceptor

MERCY

3 Estrofes

Louis M. Gottschalk, 1867
Arr. Edwin Pond Parker (1836-1925)

Esquema de Arr: Intr. | 1ª | 2ª sem cordas agudas | Inter. | 3ª

83 - Divino Instruidor

HURSLEY

3 Estrofes

Da coleção "Katolisches Gesangbuch",
Viena, 1774

Esquema de Arr: Intr. | 1ª | 2ª sem sopros | Inter. | 3ª

84 - Santo Espírito

HOLY SPIRIT, BE MY GUIDE

3 Estrofes

Mildred Cope, 1924

Esquema de Arr: Intr. | 1ª | 2ª sem sopros | Inter. | 3ª

85 - Espírito Consolador

ROGATIVAS

5 Estrofes

William Boyce (1710-1779)

Esquema de Arr: Intr. | 1ª só piano e um solista | 2ª graves | 3ª agudos | 4ª sem sopros | Inter. | 5ª

86 - Espírito do Eterno Deus

PARACLETO

1 Estrofe

Arr. George W. Ridout

Esquema de Arr: Intr. | Única

87 - Alegria Perene

LOVINGKINDNESS

3 Estrofas

Melodia de "Christian Lyre", 1830
de Joshua Leavitt (1794-1837)
Harm. Palph Eugene Manuel, 1975

Esquema de Arr: Intr. | 1ª | 2ª sem sopros | Inter. | 3ª

88 - Amor Perene

SUIVEZ L'AGNEAU

4 Estrofes

M. avocat
em "Cantiques du Messager"

Esquema de Arr: Intr. | 1ª só piano e um solista | 2ª graves | 3ª agudos | Inter. | 4ª

89 - Amor Sacrificial

MORE THAN TONGUE CAN TELL

4 Estrofes

Jane E. Hall, 1881

Esquema de Arr: Intr. | 1ª só piano e um solista | 2ª graves | 3ª agudos | Inter. | 4ª

90 - Amor Insondável

HULL

4 Estrofes

Melodia tradicional
em "American musical miscellany", 1798

Esquema de Arr: Intr. | 1ª só piano e um solista | 2ª graves | 3ª agudos | Inter. | 4ª

91 - A Fé dos Antigos

ST. CATHERINE

3 Estrofes

Henry Frederickhemy, 1685
Arr. James George Walton

Esquema de Arr: Intr. | 1ª | 2ª sem sopros | Inter. | 3ª

92 - A Fé Contemplada

3 Estrofes

Bentley de Forrest Ackely (1872-1958)

Esquema de Arr: Intr. | 1ª | 2ª sem cordas | Inter. | 3ª

93 - Firmeza na Fé SOLID ROCK

4 Estrofes

Willian B. Bradbury, 1863
Harm. Ralph Eugene Manuel 1975

Esquema de Arr: Intr. | 1ª só piano e um solista | 2ª graves | 3ª agudos | Inter. | 4ª

94 - A Porta da Salvação

THE GATE AJAR FOR ME

3 Estrofes

Silas Jones Vail (1818-1884)

Esquema de Arr: Intr. | 1ª | 2ª sem sopros | Inter. | 3ª

95 - Somente Cristo

4 Estrofes

Ira David Sankey (1840-1908)
Harm. Ralph Eugene Manuel, 1975

Esquema de Arr: Intr. | 1ª | 2ª graves | 3ª só teclado e um solista | 4ª

96 - Redenção Suprema

ZOAN

3 Estrofes

Willian Henry Havergal, 1859

Esquema de Arr: Intr. | 1ª | 2ª sem cordas | Inter. | 3ª

97 - Súplica do Redimido

LONE AND WEARY

3 Estrofes

Ira David Sankey (1840-1908)

Esquema de Arr: Intr. | 1ª | 2ª sem sopros | Inter. | 3ª

98 - Não Há Condenação

OLD

Mel. Loys Bourgeois (c. 1510-c. 1561)

Adapt. William Crotch (1775-1847)

4 Estrofes

Esquema de Arr: Intr. | 1ª | 2ª graves | 3ª só teclado e um solista | Inter. | 4ª

99 - Louvor ao Redentor

REDEMPTION GROUND

James McGranahan (1840-1907)

4 Estrofes

Esquema de Arr: Intr. | 1ª | 2ª graves | 3ª só teclado e um solista | Inter. | 4ª

100 - Louvores a Cristo (1ª música)

KENSINGTON NEW

3 Estrofes

James Tilleard, 1866

Esquema de Arr: Intr. | 1ª | 2ª sem sopros | Inter. | 3ª

100 - Louvores a Cristo (2ª música)

PRAISE, MY SOUL

3 Estrofes

John Goss, 1869

101 - A Voz da Salvação

WELCOME VOICE

3 Estrofes

Lewis Hartsough, 1872

Esquema de Arr: Intr. | 1ª | 2ª sem cordas agudas | Inter. | 3ª

102 - O Céu com Cristo (1ª música)

WHERE JESUS IS

3 Estrofes

James Milton Black (1856-1938)

Esquema de Arr: Intr. | 1ª só piano | 2ª sem sopros | Inter. | 3ª

102 - O Céu com Cristo (2ª música)

SINCE CHRIST MY SOUL

3 Estrofes

Felix M. Bartholdy (1809-1847)
Adapt. do andante da Sonata IV para órgão

Esquema de Arr: Intr. | 1ª só flauta e piano | 2ª sem sopros | Inter. | 3ª

103 - Salvação em Cristo

NONE BUT CHRIST

3 Estrofes

James McGranahan (1840-1907)

Esquema de Arr: Intr. | 1ª | 2ª sem sopros e com cordas em pizz. | Inter. | 3ª

104 - Linda Melodia

THE SONG OF THE SOUL SET FREE

2 Estrofas

Alfred Henry Ackley (1887-1960)

5

10

15 **Coro**

20

25

29 *rit.*

105 - A Certeza do Crente

EL NATHAN

4 Estrofes

James McGranahan, 1885

Esquema de Arr: Intr. | 1ª | 2ª graves | 3ª só teclado e um solista | Inter. | 4ª cordas em colcheias

106 - Fonte Carmesim

CLEANSING FOUNTAIN

3 Estrofes

Melodia americana
Harm. Lowell Mason, 1830

Esquema de Arr: Intr. | 1ª | 2ª sem sopros | Inter. | 3ª cordas em colcheias

107 - Ao Pé da Cruz

NEAR THE CROSS

4 Estrofes

William Howard Doane, 1869

Esquema de Arr: Intr. | 1ª | 2ª graves | 3ª só teclado e um solista | Inter. | 4ª cordas em colcheias

108 - Aflição e Paz

VILLE DE HAVRE

4 Estrofes

Philip Paul Bliss (1838-1876)

Esquema de Arr: Intr. | 1ª só piano e um solista | 2ª graves | 3ª agudos | Inter. | 4ª

109 - O Bom Pastor

THE SAVIOUR WITH ME

4 Estrofes

John Robson Sweney (1837-1899)

Esquema de Arr: Intr. | 1ª só piano e um solista | 2ª graves | 3ª agudos | Inter. | 4ª

110 - A Vida com Jesus

3 Estrofes

Lelia Naylor Morris (1862-1929)

Arr. Ralph Eugene Manuel, 1975

Esquema de Arr: Intr. | 1ª sem sopros apenas na estrofe | 2ª sem sopros apenas na estrofe | Inter. | 3ª

110A - Crer e Observar

TRUST AND OBEY

4 Estrofes

Daniel Brink Towner, 1887
Harm. Alfonso Zimmermann, 1961

Esquema de Arr: Intr. | 1ª | 2ª graves | 3ª só teclado e um solista | Inter. | 4ª cordas em colcheias

111 - Comunhão Divina

EVENTIDE

4 Estrofes

William Henry Monk, 1861

Esquema de Arr: Intr. | 1ª | 2ª graves | 3ª só teclado e um solista | Inter. | 4ª cordas em colcheias

112 - Rica Promessa

NEVER ALONE

3 Estrofes

J. C. H e V. A. White,
Séc. 19

Esquema de Arr: Intr. | 1ª | 2ª sem cordas agudas | Inter. | 3ª

113 - Achei um Bom Amigo

THE LILY OF THE VALLEY

3 Estrofes

Charles William Fry (1387-1882)

Arr. Ira David Sankey

114 - Brilho Celeste

HEAVENLY SUNLIGHT

3 Estrofes

George H. Cook,
Séc. 19

Esquema de Arr: Intr. | 1ª só sopros e piano | 2ª sem sopros | Inter. | 3ª

115 - Unido com Cristo

MOMENT BY MOMENT

4 Estrofes

Mary Whittle Moody (1870-)

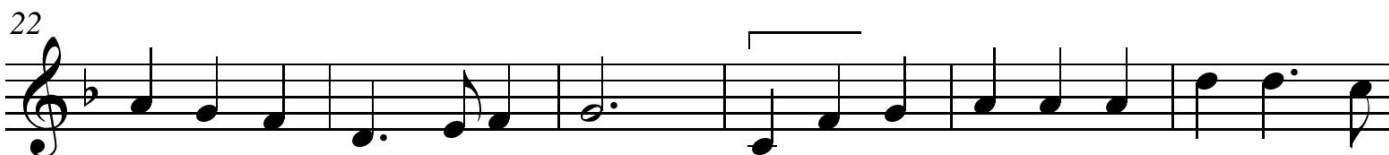
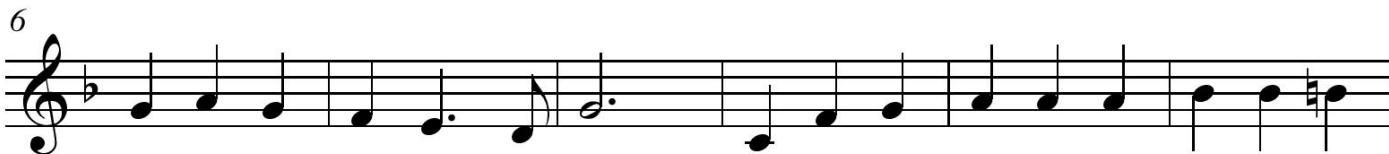

116 - União com Deus

BETHANY

4 Estrofes

Lowell Mason, 1856

Esquema de Arr: Intr. | 1ª só piano e um solista | 2ª graves | 3ª agudos | Inter. | 4ª

117 - Pastor Divino (1ª música)

CECIL

3 Estrofes

Lowell Mason (1792-1872)

Esquema de Arr: Intr. | 1ª | 2ª sem sopros | Inter. | 3ª cordas em colcheias

117 - Pastor Divino (2ª música)

SHEPERD

3 Estrofes

William Batchelder Bradbury, 1859

Esquema de Arr: Intr. | 1ª só piano | 2ª sem sopros | Inter. | 3ª

118 - Esperando em Deus

FREU' DICH SEHR O MEINE SEELE

4 Estrofes

Mel. Loys Bourgeois (c. 1510-c. 1561)
"Saltério de Genebra", 1551
Harm. Johann Sebastian Bach, 1732
"Cantata 39"

Esquema de Arr: Intr. | 1ª só piano e um solista | 2ª graves | 3ª agudos | Inter. | 4ª

119 - Súplica pelo Culto

ARMENTROUT

4 Estrofes

Calvin Weiss Laufer, 1921

Esquema de Arr: Intr. | 1ª só piano e um solista | 2ª graves | 3ª agudos | Inter. | 4ª

120 - Dependência

I NEED THEE

4 Estrofes

Robert Lowry, 1872

Esquema de Arr: Intr. | 1ª só piano e um solista | 2ª graves | 3ª agudos | Inter. | 4ª

121 - Perfeição

ASPIRATION

3 Estrofes

Philip Paul Bliss, 1874

Esquema de Arr: Intr. | 1ª só piano | 2ª graves | Inter. | 3ª

122 - Necessitado

RICHIER

5 Estrofes

Loys Bourgeois (c. 1510-c. 1561)
Para o Salmo 5 do
"Saltério de Genebra", 1542

Esquema de Arr: Intr. | 1ª só órgão e um solista | 2ª graves | 3ª agudos | 4ª sem sopros | Inter. | 5ª

123 - Grande Amor

LOVE DIVINE (LE JUNE)

3 Estrofes

George Fitz-Curwood le Jeune, 1887

Esquema de Arr: Intr. | 1ª só piano | 2ª graves | Inter. | 3ª

124 - Benigna Luz

LUX BENIGNA

3 Estrofes

John Bacchus Dykes, 1865

Esquema de Arr: Intr. | 1ª | 2ª sem sopros | Inter. | 3ª

125 - Sempre Veraz

PEEK

3 Estrofes

Joseph Yates Peek, 1909

Esquema de Arr: Intr. | 1ª | 2ª somente ataque e com cordas em pizz. | Inter. | 3ª

126 - Dependência

FANSTONE

3 Estrofes

John Stainer (1840-1901)

Esquema de Arr: Intr. | 1ª | 2ª sem sopros | Inter. | 3ª

127 - Hora Bendita

SWEET HOUR

3 Estrofes

William Batchelder Bradbury, 1859

Esquema de Arr: Intr. | 1ª | 2ª sem sopros e com cordas em pizz. | Inter. | 3ª

128 - Comunhão Preciosa

IN THE SECRET OF HIS PRESENCE

4 Estrofes

George Coles Stebbins, 1883

Esquema de Arr: Intr. | 1ª só piano e um solista | 2ª graves | 3ª agudos | Inter. | 4ª

129 - Vigilância e Oração

VEILLI TOUJOURS

4 Estrofes

Sophia Zuberbühler (1833-1893)

Esquema de Arr: Intr. | 1ª só piano e um solista | 2ª graves | 3ª agudos | Inter. | 4ª

130 - Oração ao Senhor (1ª música)

JACKSONVILLE

4 Estrofes

John Walter Clancy (1844-1909)

Esquema de Arr: Intr. | 1ª graves | 2ª só órgão e piano | 2ª graves | Inter. | 4ª

130 - Oração ao Senhor (2ª música)

SARAH KALLEY

4 Estrofes

William Howard Doane (1832-1915)

Esquema de Arr: Intr. | 1ª graves | 2ª só órgão e piano | 2ª graves | Inter. | 4ª

131 - Vida Santificada

HOLINESS

4 Estrofes

George Coles Stebbins, 1890

Esquema de Arr: Intr. | 1ª graves | 2ª só órgão e piano | 2ª graves | Inter. | 4ª

132 - Vivificação

COME THOU BURNING SPIRIT

4 Estrofes

Da coleção "Salvation Army Music"

6

12

18

Coro

Amém

Esquema de Arr: Intr. | 1ª graves | 2ª só órgão e piano | 2ª graves | Inter. | 4ª

133 - Aspiração à Santidade

ST. MARY MAGDALENE

3 Estrofes

John Bacchus Dykes, 1862

5

9

13

Esquema de Arr: Intr. | 1ª | 2ª sem cordas agudas | Inter. | 3ª

134 - Riquezas do Céu

QUEM PASTORES LAUDAVERE

4 Estrofes

Melodia alemã,
Séc. 15

Esquema de Arr: Intr. | 1ª graves | 2ª só órgão e piano | 2ª graves | Inter. | 4ª

135 - Mais de Cristo

MORE ABOUT JESUS

2 Estrofes

John Robson Sweney (1837-1899)

Esquema de Arr: Intr. | 1ª sem sopros na estrofe | 2ª

136 - Rocha Eterna

TOPLADY

3 Estrofes

Thomas Hastings, 1830

Esquema de Arr: Intr. | 1ª só violino e piano | 2ª sem sopros | Inter. | 3ª

137 - Abrigo no Temporal

A SHELTER IN THE TIME OF STORM

4 Estrofes

Ira David Sankey (1840-1908)

Esquema de Arr: Intr. | 1ª graves | 2ª só órgão e piano | 2ª graves | Inter. | 4ª

138 - Refúgio (1ª música)

ABERYSTWTH

3 Estrofas

Joseph Parry, 1877

6

11

16

21

25

29 Amém

138 - Refúgio (2ª música)

HOLLINGSIDE

3 Estrofes

John Bacchus Dykes, 1861

5

10

14 Amém

Esquema de Arr: Intr. | 1ª agudos | 2ª graves | Inter. | 3ª

139 - O Socorro do Crente (1ª música)

ST. STEPHEN

5 Estrofes

William Jones, 1789

5

Esquema de Arr: Intr. | 1ª só órgão e um solista | 2ª graves | 3ª agudos | 4ª sem sopros | Inter. | 5ª

139 - O Socorro do Crente (2ª música)

LYNGHEM

5 Estrofes

Thomas Jarman, 1821

5
11
17

Esquema de Arr: Intr. | 1ª só órgão e um solista | 2ª graves | 3ª agudos | 4ª sem sopros | Inter. | 5ª

140 - Jornada do Crente (1ª música)

GALILEE

5 Estrofes

William Herbert Jude, 1887

5 Amém

Esquema de Arr: Intr. | 1ª só órgão e um solista | 2ª graves | 3ª agudos | 4ª sem sopros | Inter. | 5ª

140 - Jornada do Crente (2ª música)

EVENING PRAYER

5 Estrofes

George Coles Stebbins, 1878

Esquema de Arr: Intr. | 1ª só órgão e um solista | 2ª graves | 3ª agudos | 4ª sem sopros | Inter. | 5ª

141 - Guia Divino

PILOT

3 Estrofes

John Elgar Gould, 1871

Esquema de Arr: Intr. | 1ª agudos | 2ª graves | Inter. | 3ª

142 - O Fiel Pastor

COVENANT

3 Estrofes

John Stainer, 1889

Esquema de Arr: Intr. | 1ª agudos | 2ª graves | Inter. | 3ª

143 - Salmo 23

ALL THE WAY

4 Estrofes

Robert Lowry, 1875

Esquema de Arr: Intr. | 1ª graves | 2ª só órgão e piano | 2ª graves | Inter. | 4ª

144 - Segurança e Alegria

BLESSEDE ASSURANCE

3 Estrofes

Phoebe Palmer Knapp, 1873

Esquema de Arr: Intr. | 1ª | 2ª sem sopros | Inter. | 3ª cordas em colcheias

145 - Refúgio Verdadeiro

3 Estrofes

J. M. Whyte
Arr. Ralph Eugene Manuel, 1975

Esquema de Arr: Intr. | 1ª | 2ª sem sopros e com cordas em pizz. | Inter. | 3ª

146 - Segurança do Crente

PRECIOUS PROMISSES

3 Estrofes

Philip Paul Bliss (1838-1876)

Esquema de Arr: Intr. | 1ª | 2ª sem cordas agudas | Inter. | 3ª

147 - Vencendo Vem Jesus

BATTLE HYMN

3 Estrofes

John William Steffe, c. 1852

Esquema de Arr: Intr. | 1ª | 2ª sem cordas | Inter. | 3ª

148 - Oração Noturna

LYNDHURST

4 Estrofes

Melodia anônima da coleção Church praise, 1883
Harm. George H. Loud (1859-1908)

Esquema de Arr: Intr. | 1ª graves | 2ª só órgão e piano | 2ª graves | Inter. | 4ª

149 - Verdadeira Redenção

MEXICO

4 Estrofes

Hubert Plat Main (1839-1925)

Esquema de Arr: Intr. | 1ª graves | 2ª só órgão e piano | 2ª graves | Inter. | 4ª

150 - Salvação Perfeita

FREE FROM THE LAW

4 Estrofes

Philip Paul Bliss (1838-1876)

Esquema de Arr: Intr. | 1ª graves | 2ª só órgão e piano | 2ª graves | Inter. | 4ª

151 - O Bom Pastor

LUNGO RIVI QUETI OMBROSI

3 Estrofes

Franz Schubert (1797-1828)

Esquema de Arr: Intr. | 1ª | 2ª sem cordas | Inter. | 3ª

152 - Onisciência Divina

ERHALT UNS HERR

4 Estrofes

Arr. Martinho Lutero (1483-1546)
Wittenberg, 1543

Esquema de Arr: Intr. | 1ª graves | 2ª só órgão e piano | 2ª graves | Inter. | 4ª

153 - Amparo Divino

HOLD THOU MY HAND

4 Estrofes

Hubert Platt Main (1839-1925)

Esquema de Arr: Intr. | 1ª graves | 2ª só órgão e piano | 2ª graves | Inter. | 4ª

154 - Segurança e Paz (1ª música)

PENITENCE

4 Estrofes

Spencer Lane, 1875

5

9

13 Amém

Esquema de Arr: Intr. | 1ª graves | 2ª só órgão e piano | 2ª graves | Inter. | 4ª

154 - Segurança e Paz (2ª música)

STERN, AUF ICH SCHAUE

4 Estrofes

Minna Koch, 1897

5

9

13 Amém

Esquema de Arr: Intr. | 1ª só piano e um solista | 2ª graves | 3ª agudos | Inter. | 4ª

157 - Segurança em Cristo

REMEMBER ME

3 Estrofes

Asa Hull (1828-)

Esquema de Arr: Intr. | 1ª agudos | 2ª graves | Inter. | 3ª

158 - Conforto e Luz

GO BURY THY SORROW

3 Estrofes

Philip Paul Bliss (1838-1876)

Esquema de Arr: Intr. | 1ª agudos | 2ª graves | Inter. | 3ª

159 - Bondoso Amigo

CONVERSE

3 Estrofes

Charles Crozat Converse, 1868

Esquema de Arr: Intr. | 1ª só piano | 2ª sem sopros | Inter. | 3ª

160 - Cristo é Tudo

STUTTGART

5 Estrofes

Johan George Christian Störi, 1711

Esquema de Arr: Intr. | 1ª só órgão e um solista | 2ª graves | 3ª agudos | 4ª sem sopros | Inter. | 5ª

161 - O Melhor Amigo

THE BEST FRIEND IS JESUS

4 Estrofes

Peter Philip Bilhorn (1865-1936)

Esquema de Arr: Intr. | 1ª só piano e um solista | 2ª graves | 3ª agudos | Inter. | 4ª

162 - A Voz de Deus

WHEN THE MISTS HAVE ROLLED AWAY

3 Estrofes

Ira David Sankey (1840-1908)

Esquema de Arr: Intr. | 1ª | 2ª sem cordas agudas | Inter. | 3ª

163 - Direção Divina

BEYOND

3 Estrofes

George Coles Stebbins (1846-1945)

Esquema de Arr: Intr. | 1ª | 2ª sem flautas e sem cordas agudas | Inter. | 3ª

164 - Nome Precioso

PRECIOUS NAME

3 Estrofes

William Howard Doane (1832- 1915)

Esquema de Arr: Intr. | 1ª | 2ª sem flautas e sem cordas agudas | Inter. | 3ª

165 - Cuidado Divino

BE NOT DISMAYED

4 Estrofes

Walter Stillman Martín, 1904

Esquema de Arr: Intr. | 1ª só piano e um solista | 2ª graves | 3ª agudos | Inter. | 4ª

166 - Luz da Vida

ABENDS

4 Estrofes

Herbert Stanley Oakeley, 1874

Esquema de Arr: Intr. | 1ª só piano e um solista | 2ª graves | 3ª agudos | Inter. | 4ª

167 - Cristo, Esperança Nossa

CWM RHONDA

3 Estrofes

John Hughes, 1907

Esquema de Arr: Intr. | 1ª | 2ª sem cordas agudas | Inter. | 3ª

168 - Jesus Amado

HOLY CROSS

4 Estrofes

Felix Bartholdy (1809-1847)

Esquema de Arr: Intr. | 1ª só piano e um solista | 2ª graves | 3ª agudos | Inter. | 4ª

169 - Grata Confiança

AR HYD Y NOS

Melodia Galesea

5 Estrofes

Harm. Luther Orlando Emerson (1820-1951)

Esquema de Arr: Intr. | 1ª só piano e um solista | 2ª graves | 3ª agudos | 4ª sem sopros | Inter. | 5ª

170 - Redentor Onipotente

HYFRYDOL

Rowland hugh prichard, 1855

3 Estrofes

Esquema de Arr: Intr. | 1ª | 2ª somente ataque e com cordas em pizz. | Inter. | 3ª

171 - Deus Proverá

OLD GERMAN

5 Estrofes

Da coleção "Sacred Melody", 1761

Esquema de Arr: Intr. | 1ª só órgão e um solista | 2ª graves | 3ª agudos | 4ª sem sopros | Inter. | 5ª

172 - Chuvas de Bênçãos

SHOWERS OS BLESSING

4 Estrofes

James McGranahan (1840-1907)

Esquema de Arr: Intr. | 1ª só piano e um solista | 2ª graves | 3ª agudos | Inter. | 4ª

173 - Oração Vespertina (1ª música)

MERRIAL

4 Estrofes

Joseph Barnaby, 1868

5 Amém

Esquema de Arr: Intr. | 1ª só piano e um solista | 2ª graves | 3ª agudos | Inter. | 4ª

173 - Oração Vespertina (2ª música)

EGITO

4 Estrofes

Melodia alemã

5 Amém

Esquema de Arr: Intr. | 1ª só piano e um solista | 2ª graves | 3ª agudos | Inter. | 4ª

174 - Poderoso Salvador

SALVATOR OMNIPOTENS

3 Estrofes

Anônimo

Esquema de Arr: Intr. | 1ª | 2ª sem cordas agudas | Inter. | 3ª

175 - O Servo do Senhor

EMMANUEL

8 Estrofes

Ludwig van Beethoven (1770-1827)

Esquema de Arr: Intr. | 1ª só piano e um solista | 2ª graves | 3ª agudos | 4ª sem sopros | 5ª | 6ª | 7ª | Inter. | 8ª

176 - Fidelidade do Cristão

PERSEVERANÇA

4 Estrofes

Melodia americana

p

5 *mf* *p*

10 *mf*

15 **Coro**

20

25 *p* *mf*

30 *mf* **Amém**

177 - Firme nas Promessas

PROMISSES

4 Estrofes

Russel Kelso Carter (1849-1926)

Esquema de Arr: Intr. | 1ª só piano e um solista | 2ª graves | 3ª agudos | Inter. | 4ª

178 - A Excelência do Amor

BETTER WORLD

Melodia inglesa
Adapt. Hubert Platt Main (1839-1825)
Harm. John Walter Clancy, 1888

4 Estrofes

Esquema de Arr: Intr. | 1ª só piano e um solista | 2ª graves | 3ª agudos | Inter. | 4ª

179 - Saudação

3 Estrofes

Anônimo

Harm. Ralph Eugene Manuel. 1975

Esquema de Arr: Intr. | 1ª | 2ª sem flautas e sem cordas agudas | Inter. | 3ª

180 - Amor Fraternal RUTHERFORD

5 Estrofes

Chrétien Urhan, 1834

Arr. Edward Francis Rimbault, 1867

Esquema de Arr: Intr. | 1ª só piano e um solista | 2ª graves | 3ª agudos | 4ª sem sopros | Inter. | 5ª

181 - Irmãos em Jesus

TABOR

4 Estrofes

Charles Steggall, 1867

Esquema de Arr: Intr. | 1ª só piano e um solista | 2ª graves | 3ª agudos | Inter. | 4ª

182 - União Fraterna

SERENITY

3 Estrofes

Cornelius Bryan, 1830

Esquema de Arr: Intr. | 1ª | 2ª sem sopros | Inter. | 3ª

183 - Benditos Laços

DENNIS

4 Estrofes

Johann Naegeli (1773-1836)

Arr. Lowell Mason, 1845

Esquema de Arr: Intr. | 1ª só piano e um solista | 2ª graves | 3ª agudos | Inter. | 4ª

184 - Face a Face

SAVED BY GRACE

4 Estrofes

George Coles Stebbins, 1894

Esquema de Arr: Intr. | 1ª só piano e um solista | 2ª graves | 3ª agudos | Inter. | 4ª

185 - Glória Vindoura

GLORY SONG

3 Estrofes

Charles Hutchison Gabriel, 1900

Esquema de Arr: Intr. | 1ª só violino solo e piano | 2ª sem sopros | Inter. | 3ª

186 - O Lar do Céu

OH, THINK OF THE HOME

4 Estrofes

Tulius Clinton O'Kane (1830-1912)

Esquema de Arr: Intr. | 1ª | 2ª agudos | 3ª só piano e um solista | Inter. | 4ª

187 - Cidade Celestial

THE BEATIFUL CITY

4 Estrofes

Otis F. Presbrey (1820-1901)
Harm. Alfonso Zimmermann, 1961

Esquema de Arr: Intr. | 1ª | 2ª agudos | 3ª só piano e um solista | Inter. | 4ª

188 - Clara Luz (1ª música)

KYRIE

3 Estrofes

José Mauricio Nunes Garcia, 1801

Arr. João Wilson Faustini, 1969

Esquema de Arr: Intr. | 1ª | 2ª sem sopros | Inter. | 3ª

188 - Clara Luz (2ª música)

ALLELUIA

3 Estrofes

Samuel Sebastian Wesley (1810-1876)

Esquema de Arr: Intr. | 1ª | 2ª sem cordas | Inter. | 3ª

189 - Jerusalém Celeste

EWING

3 Estrofes

Alexander Ewing, 1853

Esquema de Arr: Intr. | 1ª | 2ª sem sopros | Inter. | 3ª

190 - Maior que a Dor

AMARGURA

3 Estrofes

Vicent Russo, 1957

Revisão: João Wilson Faustini, 1970

Esquema de Arr: Intr. | 1ª | 2ª sem sopros | Inter. | 3ª

191 - Rio da Vida

FRESH FROM THE THRONE

3 Estrofes

Roberty Lowry (1826-1899)

Esquema de Arr: Intr. | 1ª | 2ª sem cordas agudas | Inter. | 3ª

192 - No Céu com Jesus

WE SPEAK OF THE REALMS

4 Estrofes

George Coles Stebbins (1846-1945)

Esquema de Arr: Intr. | 1ª | 2ª agudos | 3ª só piano e um solista | Inter. | 4ª

193 - Aspiração do Céu

I AM A PILGRIM

3 Estrofes

J. Lincoln Hall (1866-1930)

Esquema de Arr: Intr. | 1ª | 2ª sem saxofones | Inter. | 3ª

194 - Morada Feliz

SWEET BY-AND-BY

3 Estrofes

Joseph Webster, 1867

Esquema de Arr: Intr. | 1ª | 2ª sem cordas agudas | Inter. | 3ª

195 - Dormindo no Senhor

BUCER

6 Estrofes

Da coleção "Cantica Laudis", 1850
Atrib. A Robert Schumann (1810-1856)

Esquema de Arr: Intr. | 1ª só piano e um solista | 2ª graves | 3ª agudos | 4ª sem sopros | 5ª | Inter. | 6ª

196 - Gozo, Esplendores, Venturas

O QUANTA QUALIA

4 Estrofes

"La Feuillée",
Méthod du plain chant, 1808

Esquema de Arr: Intr. | 1ª | 2ª agudos | 3ª só piano e um solista | Inter. | 4ª

197 - O Salvador Espera

2 Estrofes

Palph Richard Carmichael, 1958

Esquema de Arr: Intr. | 1ª sem sopros na estrofe | 2ª

198 - Salvação Graciosa

LOOK AND LIVE

4 Estrofes

William Augustine Ogden (1841-1897)

Esquema de Arr: Intr. | 1ª | 2ª agudos | 3ª só piano e um solista | Inter. | 4ª

199 - Cristo Salva

NEUMEISTER

3 Estrofes

James McGranahan (1840-1907)

Esquema de Arr: Intr. | 1ª | 2ª sem cordas agudas | Inter. | 3ª

200 - Palavra Abençoada

O WORD OF WORDS

3 Estrofes

James McGranahan (1840-1907)

Esquema de Arr: Intr. | 1ª | 2ª sem cordas | Inter. | 3ª

201 - Manso e Suave

SOFTLY AND TENDERLY

4 Estrofes

Will Lamartine Thompson (1847-1909)

Esquema de Arr: Intr. | 1ª | 2ª agudos | 3ª só piano e um solista | Inter. | 4ª

202 - Palavras Preciosas

OH, PRECIOUS WORDS

4 Estrofes

Ira David Sankey (1840-1908)

Esquema de Arr: Intr. | 1ª | 2ª agudos | 3ª só piano e um solista | Inter. | 4ª

203 - Convite para a Salvação

2 Estrofes

Horatio Richmond Palmer (1834-1907)

Esquema de Arr: Intr. | 1ª | 2ª

204 - Cristo à Porta

BEHOLD ME STANDING AT THE DOOR

3 Estrofes

Phoebe Palmer Knapp (1839-1908)

Esquema de Arr: Intr. | 1ª | 2ª sem sopros | Inter. | 3ª

205 - O Amor que Chama

KANSAS

3 Estrofes

William Bradbury (1816-1886)

Esquema de Arr: Intr. | 1ª | 2ª sem sopros | Inter. | 3ª

206 - Convite de Jesus

STEPHANOS

7 Estrofes

Henry Williams Baker, 1868
Harm. William Henry Monk (1823-1889)

Esquema de Arr: Intr. | 1ª agudos | 2ª graves | 3ª agudos | 4ª graves | 5ª agudos | 6ª graves | Inter. | 7ª

207 - Convite ao Pecador

COME TO JESUS

3 Estrofes

John Fawett (1789-1867)

Esquema de Arr: Intr. | 1ª | 2ª sem cordas | Inter. | 3ª

208 - Aproximação

CHALVEY

2 Estrofes

Leighton George Hayne, 1868

Esquema de Arr: Intr. | 1ª | 2ª

209 - Encorajamento

RADIANCY

3 Estrofes

Charles H. Gabriel (1856-1932)

Esquema de Arr: Intr. | 1ª | 2ª graves | Inter. | 3ª

210 - O Filho Perdido

COME HOME

4 Estrofes

William Howard Doane (1832-1915)

Esquema de Arr: Intr. | 1ª | 2ª agudos | 3ª só piano e um solista | Inter. | 4ª

211 - Quase Induzido

ALMOST PERSUADED

3 Estrofes

Philip Paul Bliss (1838-1876)

Esquema de Arr: Intr. | 1ª agudos | 2ª graves | Inter. | 3ª

212 - Apelo

SPANISH CHANT

2 Estrofes

John Baptiste Calkin, 1876

Esquema de Arr: Intr. | 1ª | 2ª

213 - A Última Hora

DIENER

5 Estrofes

João Diener, 1909

7

15 **Coro**

23

Esquema de Arr: Intr. | 1ª só piano e um solista | 2ª graves | 3ª agudos | 4ª sem sopros | Inter. | 5ª

214 - Convite e Aceitação

ALL TO CHRIST I OWE

5 Estrofes

John Thomas Grape (1833-1906)

6 **Coro**

12 **Amém**

Esquema de Arr: Intr. | 1ª só piano e um solista | 2ª graves | 3ª agudos | 4ª sem sopros | Inter. | 5ª

215 - Apelo

ST. HILDA (ST. EDITH)

3 Estrofes

Justin H. Knecht, 1799
Alt. Edward Husband, 1871

Esquema de Arr: Intr. | 1ª agudos | 2ª graves | Inter. | 3ª

216 - Perdão

AUS DER TIEFE

5 Estrofes

“Nürnbergisches Gesangbuch”, 1676-7
Arr. Martin Herbst (1654-1681)

Esquema de Arr: Intr. | 1ª só órgão e um solista | 2ª graves | 3ª agudos | 4ª sem sopros | Inter. | 5ª

217 - Desprendimento

WOODWORTH

6 Estrofes

William Bradbury, 1849

3

6

9

1, 2, 3, 4, 5.

6.

Amém

Esquema de Arr: Intr. | 1ª só órgão e um solista | 2ª graves | 3ª agudos | 4ª sem sopros | 5ª | Inter. | 6ª

218 - Vontade Soberana (1ª música)

ADELAIDE

4 Estrofes

George Coles Stebbins, 1907

3

5

7

Amém

Esquema de Arr: Intr. | 1ª | 2ª agudos | 3ª só piano e um solista | Inter. | 4ª

218 - Vontade Soberana (2ª música)

THEODORA

4 Estrofes

Alfred Legge (1834-1919)

Esquema de Arr: Intr. | 1ª | 2ª agudos | 3ª só piano e um solista | Inter. | 4ª

219 - Dedicção

SOLITUDE

3 Estrofes

Renato Ribeiro dos Santos (1898-1967)

Arr. Norah Buyers, 1968

Esquema de Arr: Intr. só piano | 1ª | 2ª | Inter. | 3ª

220 - Plena Dedicção (1ª música)

EVEN ME

7 Estrofes

William Bradbury, 1862

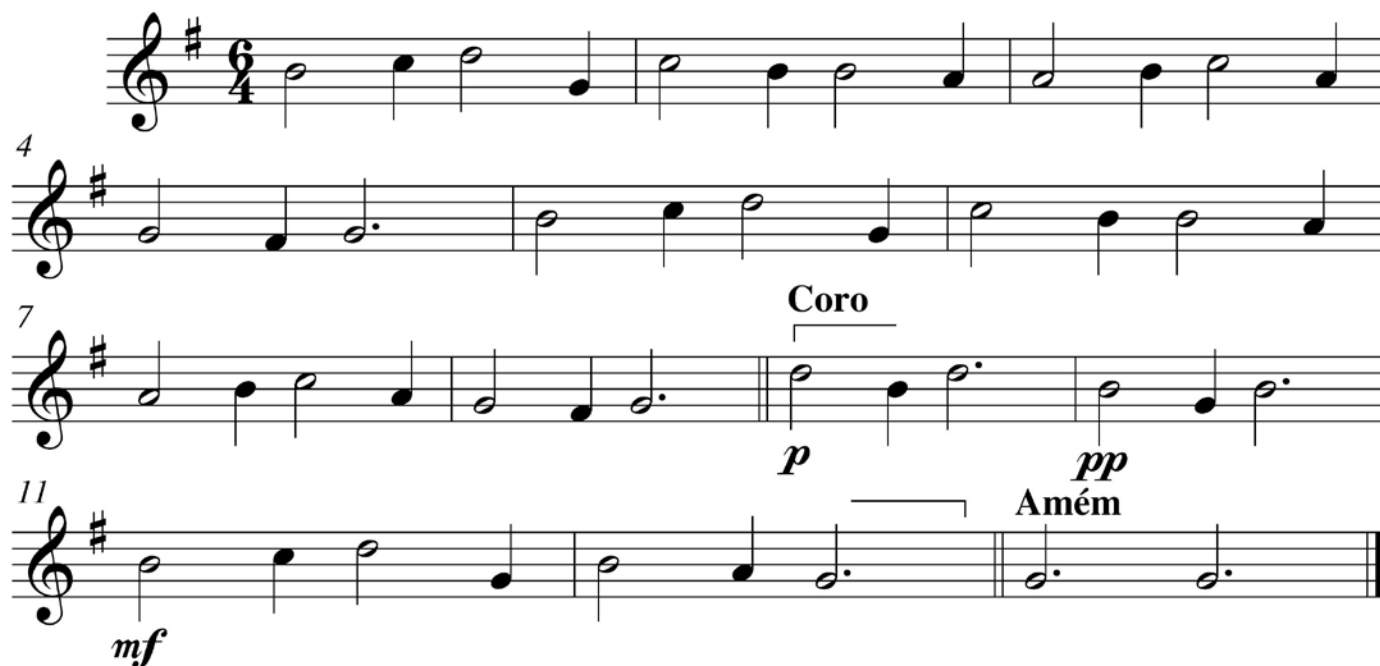

Esquema de Arr: Intr. | 1ª agudos | 2ª graves | 3ª agudos | 4ª graves | 5ª agudos | 6ª graves | Inter. | 7ª

220 - Plena Dedicção (2ª música)

MEINE HOFFNUNG

7 Estrofes

Joachim Neander (1650-1680)

Esquema de Arr: Intr. | 1ª agudos | 2ª graves | 3ª agudos | 4ª graves | 5ª agudos | 6ª graves | Inter. | 7ª

221 - Um Vaso de Bênção

CHANNEL OF BELSSING

4 Estrofes

Harper G. Smyth, 1903

Esquema de Arr: Intr. | 1ª | 2ª agudos | 3ª só piano e um solista | Inter. | 4ª

222 - Mais Perto da Cruz

I AM THINE

3 Estrofes

William Howard Doane, 1875

Esquema de Arr: Intr. | 1ª | 2ª sem flautas e sem cordas agudas | Inter. | 3ª

223 - Oração do Arrependido

I SURRENDER ALL

4 Estrofes

Winfield scott weeden (1874-1908)

Esquema de Arr: Intr. | 1ª | 2ª agudos | 3ª só piano e um solista | Inter. | 4ª

224 - Consagração

MOZART

6 Estrofes

Wolfgang Amadeus Mozart (1756-1791)

Esquema de Arr: Intr. | 1ª só piano e um solista | 2ª graves | 3ª agudos | 4ª sem sopros | 5ª | Inter. | 6ª

225 - Dedicaco Pessoal (1ª msica)

ALETTA

4 Estrofes

William Bradbury (1816-1868)
Harm. Alfonso Zimmermann, 1961

Esquema de Arr: Intr. | 1ª | 2ª agudos | 3ª só piano e um solista | Inter. | 4ª

225 - Dedicaco Pessoal (2ª msica)

ALETTA

4 Estrofes

Annimo

Esquema de Arr: Intr. | 1ª | 2ª agudos | 3ª só rgo e um solista | Inter. | 4ª

227 - A Velha História

EVANGEL

3 Estrofes

William Howard Doane, 1868

Esquema de Arr: Intr. | 1ª | 2ª sem cordas agudas | Inter. | 3ª

228 - De Deus o Ungido TOURS

3 Estrofes

Berthod Tours, 1872

Esquema de Arr: Intr. | 1ª | 2ª sem sopros | Inter. | 3ª

229 - Boas Novas

4 Estrofes

“Geistliche Lieder”, 1539

Esquema de Arr: Intr. | 1ª | 2ª agudos | 3ª só órgão e um solista | Inter. | 4ª

230 - Adoração

ADESTE FIDELIS

De "Cantus Diversi", 1751
de John Francis Wade,
Séc 18

4 Estrofes

Esquema de Arr: Intr. | 1ª | 2ª agudos | 3ª só piano e um solista | Inter. | 4ª

231 - O Primeiro Natal

THE FIRST NOEL

Melodia inglesa
Arr.: John Stainer (1840-1901)

5 Estrofes

Esquema de Arr: Intr. | 1ª só piano e um solista | 2ª graves | 3ª agudos | 4ª sem sopros | Inter. | 5ª

233 - Os Pastores no Campo

ESTABULO

3 Estrofes

Charles Naylor (1869-)

Esquema de Arr: Intr. | 1ª | 2ª sem cordas agudas | Inter. | 3ª

234 - Um Pequeno a Repousar GREENSLEEVES

3 Estrofes

Melodia tradicional inglesa

5

9 Coro

13

Esquema de Arr: Intr. | 1ª | 2ª sem sopros | Inter. | 3ª

235 - O Anjo da Paz FAUSTINI

4 Estrofes

João Wilson Faustini, 1957

5

9

13

Esquema de Arr: Intr. | 1ª | 2ª agudos | 3ª só piano e um solista | Inter. | 4ª

236 - Em Linda Noite

CAROL

3 Estrofes

Rochard Storrs Willis, 1850

Esquema de Arr: Intr. | 1ª só piano | 2ª sem sopros | Inter. | 3ª

237 - Jesus Nasceu!

ANTIOCH

2 Estrofes

Georg Friedrich Haendel (1685-1759)
Oratório Messias

Esquema de Arr: Intr. | 1ª | 2ª

237A - Linda Estrela

MORNING STAR

4 Estrofes

James (John) P. Harding, 1892

Esquema de Arr: Intr. | 1ª | 2ª agudos | 3ª só piano e um solista | Inter. | 4ª

238 - Novas de Amor

CHRISTMAS SONG

4 Estrofes

Karl Pomeroy Harrington, 1904

Esquema de Arr: Intr. | 1ª | 2ª agudos | 3ª só piano e um solista | Inter. | 4ª

239 - Nasce Jesus

NATALÍCIO

2 Estrofes

Robert Lowry (1826-1899)

Esquema de Arr: Intr. | 1ª sem flautas e violinos na estrofe | 2ª

240 - Louvor Angelical

MENDELSON

Felix Mendelssohn-Bartholdy (1809-1847)
Da cantata "Festgesang", 1840
Arr. William Cummings, 1855

3 Estrofes

5

11

16

Coro

Esquema de Arr: Intr. | 1ª | 2ª sem cordas agudas | Inter. | 3ª

242 - Os Anjos e o Natal

REGENT SQUARE

4 Estrofes

Henry Smart, 1867

Esquema de Arr: Intr. | 1ª | 2ª agudos | 3ª só piano e um solista | Inter. | 4ª

243 - Noite de Paz

STILLE NACHT

3 Estrofes

Franz Xarier Gruber, 1818
Contr. Alberto Ream, 1946

Desc.

S

5

9

Esquema de Arr: Intr. | 1ª sem o descanto | 2ª sem sopros mas com solo de clarineta no descanto | Inter. | 3ª

244 - Mensagem aos Pastores

MENSAGEM

Davi Alves de Mendonça (1905-1976)

Revisão Joaquim Silvério Costa, 1987

2 Estrofes

Instrumental

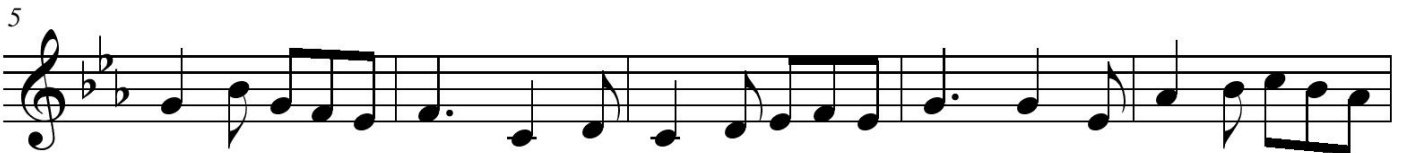

Esquema de Arr: Intr. | 1ª | 2ª

245 - Homens Sábios e de Bem

GOD REST YOU MERRY GENTLEMEN

4 Estrofes

Melodia tradicional inglesa
Harm. John Stainer, 1867

Esquema de Arr: Intr. | 1ª | 2ª agudos | 3ª só piano e um solista | Inter. | 4ª

246 - Jesus, o Messias

3 Estrofes

Carl Harold Lowden (1883-1963)

Esquema de Arr: Intr. | 1ª | 2ª sem sopros | Inter. | 3ª

247 - Estrela Cintilante (1ª harmonia)

CINTILANTE

3 Estrofes

Anônimo
Harm. Luiza Cruz, 1971

Esquema de Arr: Intr. | 1ª só piano | 2ª sem sopros | Inter. | 3ª

247 - Estrela Cintilante (2ª harmonia)

CINTILANTE

3 Estrofes

Anônimo
Harm. Joaquin Silvério Costa, 1987

Esquema de Arr: Intr. | 1ª só piano | 2ª sem sopros | Inter. | 3ª

248 - No Humilde Presépio

2 Estrofes

Jonathan E. Spillman

Esquema de Arr: Intr. | 1ª sem flautas e violinos | 2ª

249 - Na Manjedoura

3 Estrofes

Mel. atr. Martin Luther, 1530

Arr. James R. Murray, 1887

Esquema de Arr: Intr. | 1ª só piano | 2ª sem sopros | Inter. | 3ª

250 - A Voz de Jesus

VOX DILECT

John Bacchus Dykes, 1868

3 Estrofes

252 - Pão Celestial

ST. ATHANASIUS

3 Estrofes

Edward John Hopkins (1818-1901)

Esquema de Arr: Intr. | 1ª | 2ª sem cordas | Inter. | 3ª

253 - Cristo, a Luz do Mundo

LUSITANIA

4 Estrofes

Melchior Colpius, 1604

Esquema de Arr: Intr. | 1ª | 2ª agudos | 3ª só piano e um solista | Inter. | 4ª

254 - Sossegai

PEACE, BE STILL!

3 Estrofes

Horatio Richmond Palmer, 1874

Esquema de Arr: Intr. | 1ª | 2ª sem cordas agudas | Inter. | 3ª

255 - A Ovelha Perdida

THE NINETY NINE

4 Estrofes

Ira David Sankey, 1874

Esquema de Arr: Intr. | 1ª | 2ª agudos | 3ª só piano e um solista | Inter. | 4ª

256 - Glória Singular

DUKE STREET

4 Estrofes

John Hatton (c. 1710-1793)

Esquema de Arr: Intr. | 1ª | 2ª agudos | 3ª só piano e um solista | Inter. | 4ª

257 - Hosana ao Grande Rei

VISTA ALEGRE

2 Estrofes

William Bradbury, 1866

Esquema de Arr: Intr. | 1^a | 2^a

258 - Majestade

GERMANY

5 Estrofes

“Sacred Melodies”, 1815

De William Gardiner

Esquema de Arr: Intr. | 1^a só piano e um solista | 2^a graves | 3^a agudos | 4^a sem sopros | Inter. | 5^a

259 - Hosana e Glória

ST. THEODULPH

3 Estrofes

Melchior Testchiner, c. 1615

5

9

13

Esquema de Arr: Intr. | 1ª | 2ª sem cordas | Inter. | 3ª

260 - Amor que Vence

ST. MAGARET

4 Estrofes

Albert Lister Peace, 1885

4

8 Amém

Esquema de Arr: Intr. | 1ª | 2ª agudos | 3ª só piano e um solista | Inter. | 4ª

261 - O Gólgota

GREEN HILL

4 Estrofes

George Coles Stebbins (1846-1945)

Esquema de Arr: Intr. | 1ª | 2ª agudos | 3ª só piano e um solista | Inter. | 4ª

262 - Contemplação da Cruz

HAMBURG

5 Estrofes

Canto gregoriano
Arr. Lowell Mason, 1824

Esquema de Arr: Intr. | 1ª só piano e um solista | 2ª graves | 3ª agudos | 4ª sem sopros | Inter. | 5ª

263 - Junto à Cruz de Cristo

BENTLEY

3 Estrofes

John Pyke Hullah, 1867

Esquema de Arr: Intr. | 1ª | 2ª sem cordas | Inter. | 3ª

264 - Fronte Ensanguentada

HERLICH THUT MICH VERLANGEN

4 Estrofes

Mel. Hans Leo Hassler 1601

Harm. Johann Sebastian Bach 1729

Esquema de Arr: Intr. | 1ª | 2ª agudos | 3ª só órgão e um solista | Inter. | 4ª

265 - Cristo Redentor

AGONIA

4 Estrofes

Renato Ribeiro dos Santos (1898-1967)

Arr. Norah Buyers, 1969

Esquema de Arr: Intr. | 1ª | 2ª agudos | 3ª só piano e um solista | Inter. | 4ª

266 - Rude Cruz

THE OLD RUGGED CROSS

3 Estrofes

George Bennard, 1913

Esquema de Arr: Intr. | 1ª | 2ª sem cordas | Inter. | 3ª

267 - Precioso Sangue BULLINGER

4 Estrofes

Ethelbert Bullinger, 1864

5

10

Esquema de Arr: Intr. | 1ª | 2ª agudos | 3ª só piano e um solista | Inter. | 4ª

268 - Redenção AGEU

3 Estrofes

Alexander Wishaw,
Séc. 19

5

9

14

Amém

Esquema de Arr: Intr. | 1ª | 2ª sem cordas | Inter. | 3ª

269 - Pureza no Sangue de Cristo

BLESSED BE THE FOUNTAIN

3 Estrofes

Henry Southwick Perkins (1833-1914)

Esquema de Arr: Intr. | 1ª agudos | 2ª graves | Inter. | 3ª

270 - Desafio

I GAVE MY LIFE FOT HEE

4 Estrofes

Philip Paul Bliss, 1874

Esquema de Arr: Intr. | 1ª | 2ª agudos | 3ª só piano e um solista | Inter. | 4ª

271 - Ressurreição

O FILII ET FILIAE

4 Estrofes

Melodia francesa, séc. 15

Esquema de Arr: Intr. | 1ª | 2ª agudos | 3ª só órgão e um solista | Inter. | 4ª

272 - Aleluia ao Cristo Redivivo EASTER HYMN

3 Estrofes

“Lyra Davidica”, 1708

Esquema de Arr: Intr. | 1ª agudos | 2ª graves | Inter. | 3ª

273 - Memórias da Ressurreição SALVE FESTA DIES

4 Estrofes

Joseph Barnaby (1838-1896)

Esquema de Arr: Intr. | 1ª | 2ª agudos | 3ª só piano e um solista | Inter. | 4ª

274 - Morto e Ressurreto CHRIST AROSE

3 Estrofes

Robert Lowry, 1874

Esquema de Arr: Intr. | 1ª sem sopros na estrofe | 2ª sem sopros na estrofe | Inter. | 3ª sem sopros na estrofe

275 - Cristo Venceu VITÓRIA

4 Estrofes

Renato Ribeiro dos Santos (1898-1967)

Arr. Norah Buyers, 1968

Esquema de Arr: Intr. | 1ª | 2ª agudos | 3ª só piano e um solista | Inter. | 4ª

276 - Amorável Convite

ST. KEVIN

3 Estrofes

Arthur Seymour Sullivan, 1872

6

11

Esquema de Arr: Intr. | 1ª só flauta e piano | 2ª sem sopros | Inter. | 3ª

277 - Cristo Vive! Ressurgiu!

CHRIST IS RISEN

1 Estrofe

John Goss (1800-1880)

Esquema de Arr: Intr. | Única

278 - A Vitória de Jesus

VICTORY

4 Estrofes

Giovanni Palestrina (1525-1594)
Adapt. William Henry Monk, 1861

Esquema de Arr: Intr. | 1ª | 2ª agudos | 3ª só piano e um solista | Inter. | 4ª

279 - O Dia Triunfal Raiou

ERSCHIENEN IST DER HERLICH TAG

3 Estrofes

Mel. Bikolau Hermann, 1560
Harm. Gotthard Erythraeus (1560-1617)

Esquema de Arr: Intr. | 1ª agudos | 2ª graves | Inter. | 3ª

280 - Ascensão

WIE SHÖN LEUCHTET

Mel. Philip Nicolai, 1599

Harm. Johann Sebastian Bach (1685-1750)

3 Estrofes

Esquema de Arr: Intr. | 1ª | 2ª sem sopros | Inter. | 3ª

281 - Jesus Triunfante

REX GLORIAE

Henry Smart, 1868

3 Estrofes

Esquema de Arr: Intr. | 1ª | 2ª sem cordas | Inter. | 3ª

281A - Fronte Ensanguentada

ST. MAGINUS

5 Estrofes

Jeremiah Clark (c. 1669-1707)

Esquema de Arr: Intr. | 1ª só órgão e um solista | 2ª graves | 3ª agudos | 4ª sem sopros | Inter. | 5ª

282 - A Grande Comissão

3 Estrofes

Horatio Richmond Palmer (1834-1907)

mf

5

9

mp

13

f

Coro

17

p

21

f

mp

Esquema de Arr: Intr. | 1ª | 2ª sem flautas e sem cordas agudas | Inter. | 3ª

283 - Desafio

SPEED AWAY

3 Estrofas

Isaac Baker Woodbury (1819-1858)

Esquema de Arr: Intr. | 1ª agudos | 2ª graves | Inter. | 3ª

284 - Obediência

CONSECRATION

3 Estrofes

Carrie Esther Rounsefell, 1894

5

9

14 Coro

18

22 Amém

Esquema de Arr: Intr. | 1ª agudos | 2ª graves | Inter. | 3ª

285 - A Salvação do Brasil (1ª música)

MISSIONARY HYMN

3 Estrofes

Lowel Mason, 1824

Esquema de Arr: Intr. | 1ª só flauta e piano | 2ª sem sopros | Inter. | 3ª

285 - A Salvação do Brasil (2ª música)

LYMINGTON

3 Estrofes

Robert Jackson, 1875

Esquema de Arr: Intr. | 1ª só flauta e piano | 2ª sem sopros | Inter. | 3ª

286 - Colheita Bendita

TO THE HARVEST FIELD

3 Estrofes

Charles Hutchinson Gabriel (1856-1932)

Esquema de Arr: Intr. | 1ª | 2ª sem cordas | Inter. | 3ª

287 - Igreja, Alerta!

RALLYING SONG

4 Estrofes

John Robson Sweney (1837-1899)

Esquema de Arr: Intr. | 1ª | 2ª agudos | 3ª só piano e um solista na estrofe | Inter. | 4ª

288 - A Mensagem Real

THE KING'S BUSINESS

3 Estrofes

Flora Hamilton Cassel (1852-1911)

2

4

6

Coro

11

14

Esquema de Arr: Intr. | 1ª | 2ª sem cordas | Inter. | 3ª

289 - Quem Irá? FAR, FAR AWAY

3 Estrofes

James McGranahan (1840-1907)

4

8 Coro

13

Esquema de Arr: Intr. | 1ª | 2ª sem cordas | Inter. | 3ª

290 - Jesus Já Vem PAROUSIA

5 Estrofes

John Bacchus Dykes (1823-1876)

6

11 Amém

Esquema de Arr: Intr. | 1ª só piano e um solista | 2ª graves | 3ª agudos | 4ª sem sopros | Inter. | 5ª

293 - O Dia Glorioso

REJOICE

3 Estrofes

Ira David Sankey (1840-1908)

Esquema de Arr: Intr. | 1ª | 2ª sem cordas | Inter. | 3ª

294 - O Senhor Voltará

ST. LEONARD

4 Estrofes

Henry Smart, 1867

Esquema de Arr: Intr. | 1ª | 2ª graves | 3ª só teclado e um solista | Inter. | 4ª

295 - A Volta de Jesus

PLEADING SAVIOUR

3 Estrofes

“The Christian Lyre”, 1861

Esquema de Arr: Intr. | 1ª | 2ª sem sopros e com cordas em pizz. | Inter. | 3ª

296 - Cristo não Tarda

JESUS IS COMING

4 Estrofes

James McGranahan (1840-1907)

Esquema de Arr: Intr. | 1ª | 2ª graves | 3ª só teclado e um solista | Inter. | 4ª

297 - A Chamada Final

WHEN THE ROLL IS CALLED

3 Estrofes

James Milton Black (1856-1938)

Esquema de Arr: Intr. | 1ª | 2ª sem cordas agudas | Inter. | 3ª

298 - A Pedra Fundamental

AURELIA

3 Estrofes

Samuel Sebastian Wesley, 1864

Esquema de Arr: Intr. | 1ª | 2ª sem cordas agudas | Inter. | 3ª

299 - Renovação

EBENEZER

1 Estrofe

Melodia galesa
Harm. Thomas John William, 1890

Esquema de Arr: Intr. | Única

300 - Igreja Militante

BEATIFUL RIVER

4 Estrofes

Robert Lowry, 1865

Esquema de Arr: Intr. | 1ª | 2ª agudos | 3ª só piano e um solista | Inter. | 4ª

301 - O Único Salvador

LAUDES DOMINI

5 Estrofes

Joseph Barnaby, 1868

Esquema de Arr: Intr. | 1ª só piano e um solista | 2ª graves | 3ª agudos | 4ª sem sopros | Inter. | 5ª

302 - Povoam as Cidades

COMPLAINER

3 Estrofes

William Waker (1809-1875)

Esquema de Arr: Intr. | 1ª | 2ª sem sopros e com cordas em pizz. | Inter. | 3ª

303 - Pendão Real

THERE'S A ROYAL BANNER

4 Estrofes

James Mcgranahan, 1884

Esquema de Arr: Intr. | 1ª | 2ª agudos | 3ª só piano e um solista | Inter. | 4ª

304 - A Voz do Evangelho

THE GOSPEL BELLS

3 Estrofes

Samuel Wesley Martín (1839-)

Esquema de Arr: Intr. | 1ª | 2ª sem sopros e com cordas em pizz. | Inter. | 3ª

305 - Quem Quiser

WHOSOEVER WILL!

3 Estrofes

Philip Paul Bliss (1838-1876)

Esquema de Arr: Intr. | 1ª só flauta e piano | 2ª sem sopros | Inter. | 3ª

306 - Fidelidade na Luta

STANK LIKE THE BRAVE

3 Estrofes

William Bradbury (1618-1868)

Esquema de Arr: Intr. | 1ª | 2ª sem flautas e sem cordas | Inter. | 3ª

307 - A Santa Igreja

ST. GERTRUDE

4 Estrofes

Arthur Sullivan, 1871

Esquema de Arr: Intr. | 1ª | 2ª graves | 3ª só teclado e um solista | Inter. | 4ª cordas em colcheias

308 - Escuridão e Luz

LOVER LIGHTS

5 Estrofes

Philip Paul Bliss (1836-1876)

5

Coro

12

Esquema de Arr: Intr. | 1ª só piano e um solista | 2ª graves | 3ª agudos | 4ª sem sopros | Inter. | 5ª

309 - Proclamação

EPENETUS

3 Estrofes

Francis Ridley Havergal, 1874

5

9

13

Coro

21

Esquema de Arr: Intr. | 1ª só piano | 2ª sem sopros | Inter. | 3ª

310 - Quem Salva É só Jesus

QUEM SALVA

3 Estrofes

Renato Ribeiro dos Santos

Esquema de Arr: Intr. | 1ª só piano | 2ª sem sopros | Inter. | 3ª

311 - Avante, ó Crentes (1ª música)

WEBB

3 Estrofes

George James Webb, 1837

Esquema de Arr: Intr. | 1ª agudos | 2ª graves | Inter. | 3ª

311 - Avante, ó Crentes (2ª música)

GEIBEL

3 Estrofas

Adam Geibel (1855-1933)

5

10

15 *rit.* **Coro**
a tempo

19 *f*

23

Esquema de Arr: Intr. | 1ª só clarinetas e piano | 2ª só agudos | Inter. | 3ª

312 - Há Trabalho Certo

TRABALHO

4 Estrofes

W. T. Meyer

Esquema de Arr: Intr. | 1ª | 2ª agudos | 3ª só piano e um solista | Inter. | 4ª

313 - Prontidão

WHO IS THE LORD'S SIDE?

4 Estrofes

Ira David Sankey (1840-1908)

Esquema de Arr: Intr. | 1ª | 2ª agudos | 3ª só piano e um solista | Inter. | 4ª

314 - Diligência

BEECHER

3 Estrofes

John Zundeï, 1870

5

10

14

Esquema de Arr: Intr. | 1ª só piano | 2ª sem sopros | Inter. | 3ª

315 - Serviço do Crente

TO THE WORK

3 Estrofes

William Howard Doane, 1871

4

8

13

Coro

Esquema de Arr: Intr. | 1ª | 2ª sem cordas | Inter. | 3ª

316 - Os Intentos de Deus

PURPOSE

4 Estrofes

Martin Shaw, 1931
Arr. Joaquim Silvério Costa, 1987

Esquema de Arr: Intr. | 1ª | 2ª agudos | 3ª só piano e um solista | Inter. | 4ª

318 - Ceifeiros do Senhor

HO, REAPERS

3 Estrofes

James McGranahan (1840-1907)
Harm. Alfonso Zimmermann, 1961

5 **Coro**

9

14

19

24

Esquema de Arr: Intr. | 1ª | 2ª sem sopros | Inter. | 3ª

319 - Obreiros em Marcha

HAPPY SONG

3 Estrofes

William Bradbury (1816-1868)

Esquema de Arr: Intr. | 1ª | 2ª sem sopros | Inter. | 3ª

320 - Brilha no Viver

BRILHA!

3 Estrofes

Charles H. Gabriel, 1912

Esquema de Arr: Intr. | 1ª | 2ª somente ataque e com cordas em pizz. | Inter. | 3ª

321 - Mãos ao Trabalho

WORK SONG

3 Estrofes

Lowell Mason, 1864

Esquema de Arr: Intr. | 1ª | 2ª somente ataque e com cordas em pizz. | Inter. | 3ª

322 - Heroínas da Fé

EMMANUEL

5 Estrofes

Ludwig van Beethoven (1770-1827)

324 - Unidas e Firmes

HALLELUJAH, HE IS RISEN

3 Estrofes

Philip Paul Bliss (1838-1876)

Esquema de Arr: Intr. | 1ª | 2ª sem sopros | Inter. | 3ª

325 - Aspiraçon Feminina

HANKEY

4 Estrofes

William Fisher, 1869

Esquema de Arr: Intr. | 1ª | 2ª agudos | 3ª só piano e um solista | Inter. | 4ª

325A - Jesus Cristo É o Senhor

SENHOR

3 Estrofes

Carl Blackbore

Esquema de Arr: Intr. | 1ª | 2ª só piano | Inter. | 3ª

326 - Homens Presbiterianos

VARÕES

3 Estrofes

Eurípedes e Benedito de Carvalho
Arr. Costa Junior

Esquema de Arr: Intr. | 1ª | 2ª sem cordas | Inter. | 3ª

327 - Obreiros Cristãos

CONSECRATION

3 Estrofes

Carrie Esther Parker Rounsefell, 1894

Esquema de Arr: Intr. | 1ª | 2ª sem cordas | Inter. | 3ª

328 - Deus do Universo

WELWYN

4 Estrofes

Alfred Scott-Gatty, 1902

Esquema de Arr: Intr. | 1ª | 2ª agudos | 3ª só piano e um solista | Inter. | 4ª

329 - Instalação de Pastor

ANGEL'S STORY

4 Estrofes

Arthur Henry Mann, 1881

Esquema de Arr: Intr. | 1ª | 2ª agudos | 3ª só piano e um solista | Inter. | 4ª

330 - A Bênção do Batismo

PEDRO NOLASCO

5 Estrofes

William Hebert Jude (1851-1922)

Esquema de Arr: Intr. | 1ª só piano e um solista | 2ª graves | 3ª agudos | 4ª sem sopros | Inter. | 5ª

331 - Oração

CHRIST CHURCH

4 Estrofes

Charles Steggall, 1858

5

10 Amém

Esquema de Arr: Intr. | 1ª graves | 2ª só órgão e piano | 2ª graves | Inter. | 4ª

332 - Batismo Infantil

BATISMO

4 Estrofes

Sebastião Guimarães
Ralph Eugene Manuel, 1975

5

9 Amém

Esquema de Arr: Intr. | 1ª graves | 2ª só órgão e piano | 2ª graves | Inter. | 4ª

333 - O Batismo

BATISTA

4 Estrofes

William Lewis Rayner McCluer, 1898

Esquema de Arr: Intr. | 1ª graves | 2ª só órgão e piano | 2ª graves | Inter. | 4ª

334 - A Conversão

AT THE CROSS

4 Estrofes

Melodia tradicional
Arr. Ralph e Hudson, 1888

Esquema de Arr: Intr. | 1ª graves | 2ª só órgão e piano | 2ª graves | Inter. | 4ª

335 - Júbilo no Céu

RING THE BELLS

3 Estrofes

George Frederick Root (1820-1895)

Esquema de Arr: Intr. | 1ª | 2ª sem cordas | Inter. | 3ª

336 - Transformação

SAFETY

2 Estrofes

Howard E. Smith (1861-1918)

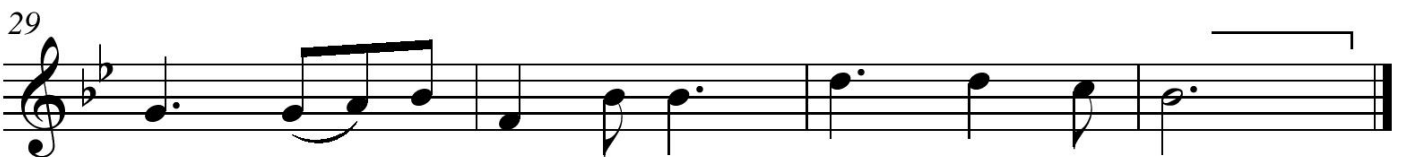

Esquema de Arr: Intr. | 1ª sem sopros na estrofe | 2ª

337 - Profissão de Fé

ST. AGNES

4 Estrofes

John Bacchus Dykes, 1866

Esquema de Arr: Intr. | 1ª só piano e um solista | 2ª graves | 3ª agudos | Inter. | 4ª

338 - Dia da Profissão de Fé

DIA FESTIVO

3 Estrofes

R. Francisco, 1950

Esquema de Arr: Intr. | 1ª | 2ª sem cordas | Inter. | 3ª

339 - Dia Feliz

HAPPY DAY

3 Estrofes

Edward Francis Rimbalt, 1867

Esquema de Arr: Intr. | 1ª agudos | 2ª graves | Inter. | 3ª

340 - Santa Comunhão

EVAN

5 Estrofes

William Henry Havergal, 1846

Esquema de Arr: Intr. | 1ª só órgão e um solista | 2ª graves | 3ª agudos | 4ª sem sopros | Inter. | 5ª

341 - Vera Páscoa

PRIUS PETENDAN

3 Estrofes

Thomas Cairns, séc. 19

Esquema de Arr: Intr. | 1ª agudos | 2ª graves | Inter. | 3ª

342 - Comunhão (1ª música)

LAUS DEO

4 Estrofes

Richard Redhead (1820-1901)

Esquema de Arr: Intr. | 1ª só órgão e um solista | 2ª graves | 3ª agudos | Inter. | 4ª

342 - Comunhão (2ª música)

O DER ALLES

4 Estrofes

“Geistreiches Gesandbuch”,
Darmstadt, 1698

Esquema de Arr: Intr. | 1ª só órgão e um solista | 2ª graves | 3ª agudos | Inter. | 4ª

343 - Em Memória

CHESHIRE TUNE

4 Estrofes

Da coleção "East's Psalter", 1592
atribuído a John Farmer, Séc. 16

Esquema de Arr: Intr. | 1ª só órgão e um solista | 2ª graves | 3ª agudos | Inter. | 4ª

344 - A Ceia do Senhor

SARDIS

4 Estrofes

Ludwig van Beethoven, 1803

Esquema de Arr: Intr. | 1ª só piano e um solista | 2ª graves | 3ª agudos | Inter. | 4ª

345 - O Pão do Mundo

EUCCHARISTIC HYMN

2 Estrofes

John Sebastian Bach, 1868

Esquema de Arr: Intr. | 1^a | 2^a

346 - A Ceia do Senhor

DOIS EMBLEMAS

4 Estrofes

Melodia alemã

Esquema de Arr: Intr. | 1^a só piano e um solista | 2^a graves | 3^a agudos | Inter. | 4^a

347 - O Justo Pelos Injustos

HOUGHTON

4 Estrofes

Henry John Gauntlet, 1861

Esquema de Arr: Intr. | 1ª só piano e um solista | 2ª graves | 3ª agudos | Inter. | 4ª

348 - É este o Dia

NUM DANKET ALL

4 Estrofes

Johann Crüger (1598-1662)

Esquema de Arr: Intr. | 1ª só piano e um solista | 2ª graves | 3ª agudos | Inter. | 4ª

349 - Dia do Senhor

IRENE

4 Estrofes

Clement Cottevill Scholefield, 1874

Esquema de Arr: Intr. | 1ª só piano e um solista | 2ª graves | 3ª agudos | Inter. | 4ª

350 - A Palavra da Vida (1ª música)

SOROCABA

4 Estrofes

Henry John Gauntlet (1805-1876)

Esquema de Arr: Intr. | 1ª | 2ª agudos | 3ª só piano e um solista | Inter. | 4ª

350 - A Palavra da Vida (2ª música)

CWH RHONDA

4 Estrofes

John Hughes, 1907

Esquema de Arr: Intr. | 1ª | 2ª agudos | 3ª só piano e um solista | Inter. | 4ª

351 - Belas Palavras de Vida

WORDS OF LIFE

3 Estrofes

Philip Paul Bliss, 1874

Esquema de Arr: Intr. | 1ª agudos | 2ª graves | Inter. | 3ª

352 - Leitura Bendita

BREAD OF LIFE

2 Estrofes

William Fisk Sherwin, 1877

Esquema de Arr: Intr. | 1ª | 2ª

353 - Ao Fim dos Estudos (1ª música)

TANTUN ERGO

3 Estrofes

Melodia de "Mottets or Antiphons", 1792
Samuel Webbe

Esquema de Arr: Intr. | 1ª | 2ª sem flautas e sem cordas agudas | Inter. | 3ª

353 - Ao Fim dos Estudos (2ª música)

INSTRUÇÃO

3 Estrofes

Volmer Portugal
Harm. João Wilson Faustini

Esquema de Arr: Intr. | 1ª | 2ª sem cordas | Inter. | 3ª

353 - Ao Fim dos Estudos (3ª música)

REGENT SQUARE

3 Estrofes

Henry Smart, 1867

Esquema de Arr: Intr. | 1ª | 2ª sem cordas | Inter. | 3ª

354 - A Escola Dominical

DOMINICAL

4 Estrofes

Alfonso Zimmermann, 1961

9

18

26

Esquema de Arr: Intr. | 1ª só piano | 2ª somente ataque e com cordas em pizz. | 3ª agudos | Inter. | 4ª

354A - A Escola Dominical

ESCOLA DOMINICAL

3 Estrofes

Eliseu Narciso

Instrumental

Canto

Coro

15

Esquema de Arr: Intr. | 1ª | 2ª sem cordas | 3ª

355 - Oração Infantil

PETERSHAM

2 Estrofes

Clement William Poole, 1875

Esquema de Arr: Intr. | 1ª | 2ª

356 - Jesus Menino

MANNHEIM

3 Estrofes

Friedrich Flitz, 1847

Esquema de Arr: Intr. | 1ª | 2ª só piano | Inter. | 3ª

357 - Louvor Infantil

CHILDREN OF JERUSALEM

3 Estrofes

Da coleção "Juvenile Harmonist", 1847

6

11

17 **Coro**

21

25

29

Esquema de Arr: Intr. | 1ª | 2ª somente ataque e com cordas em pizz. | Inter. | 3ª

358 - Jesus e as Crianças

SCHULZ

4 Estrofes

Estrofes 1 e 2: Congregação | Estrofes 3 e 4: Crianças

F. A. Schulz, em:
"Chants de Victoire", 1929

7

13

p *mf* *p* *mf* Amém

Esquema de Arr: Intr. | 1ª só piano e um solista | 2ª graves | 3ª agudos | Inter. | 4ª

359 - Jesus me Quer Bem

JESUS LOVES ME

2 Estrofes

William Bradbury (1816-1868)
em "the Golden Chain", 1861

5

9

13

Coro

Esquema de Arr: Intr. | 1ª | 2ª

360 - Pequena Luz

ST. SAVIOUR

4 Estrofes

Frederick George Baker, 1876

Esquema de Arr: Intr. | 1ª só piano e um solista | 2ª graves | 3ª agudos | Inter. | 4ª

361 - Brilhando com Jesus

JESUS BID US SHINE

3 Estrofes

Edwin Excell, 1884

Esquema de Arr: Intr. | 1ª só piano | 2ª sem sopros | Inter. | 3ª

362 - Brilhando por Jesus

I'LL BE A SUNBEAM

4 Estrofes

Edwin Othello Excell (1851-1921)

Esquema de Arr: Intr. | 1ª só piano e um solista | 2ª graves | 3ª agudos | Inter. | 4ª

363 - Venham as Crianças

DISMISSAL

3 Estrofes

William Viner, 1845

Esquema de Arr: Intr. | 1ª | 2ª sem cordas agudas | Inter. | 3ª

364 - Graças a Deus

REPOUSO

3 Estrofes

Melodia brasileira
Arr. Alberto Ream, 1948

Esquema de Arr: Intr. | 1ª só flauta e piano | 2ª sem sopros | Inter. | 3ª

365 - Convite às Crianças

SALEM

3 Estrofes

Melodia alemã
Arr. Alfres Rhodes, Séc. 19

Esquema de Arr: Intr. | 1ª agudos | 2ª graves | Inter. | 3ª

366 - Joias Preciosas

JEWELS

3 Estrofes

George Root, 1866

Esquema de Arr: Intr. | 1ª agudos | 2ª graves | Inter. | 3ª

367 - Convite aos Meninos

COME TO THE SAVIOUR

4 Estrofes

George Frederick Root, 1870

Esquema de Arr: Intr. | 1ª só piano e um solista | 2ª graves | 3ª agudos | Inter. | 4ª

368 - Despedida

GOD BE WITH YOU

3 Estrofas

William Gould Tomer, 1882

Esquema de Arr: Intr. | 1ª agudos | 2ª graves | Inter. | 3ª

369 - A Bíblia para Todos

BÍBLIA

3 Estrofas

João Wilson Faustini, 1956

Esquema de Arr: Intr. | 1ª agudos | 2ª graves | Inter. | 3ª

370 - Proclamação

PALAVRA

4 Estrofes

João Wilson Faustini, 1967

Esquema de Arr: Intr. | 1ª só piano e um solista | 2ª graves | 3ª agudos | Inter. | 4ª

371 - A Bíblia

ELLACOMBE

3 Estrofes

Da coleção "Zionshafe" 1854
de Conrad Kocher

Esquema de Arr: Intr. | 1ª agudos | 2ª graves | Inter. | 3ª

372 - O Crente e a Bíblia

SABEDORIA

3 Estrofes

William Lewis McCluer, 1896

Esquema de Arr: Intr. | 1ª agudos | 2ª graves | Inter. | 3ª

373 - Ano Novo

JOY-BELLS

3 Estrofes

Henry Tucker, 1850

Esquema de Arr: Intr. | 1ª | 2ª sem flautas e sem cordas agudas | Inter. | 3ª

374 - Saudando o Ano Novo (1ª música)

HAVILAH

3 Estrofes

William Havergal (1793- 1870)

Esquema de Arr: Intr. | 1ª | 2ª sem cordas agudas | Inter. | 3ª

374 - Saudando o Ano Novo (2ª música)

PRAISE MY SOUL

3 Estrofes

John Goss, 1869

Esquema de Arr: Intr. | 1ª | 2ª sem sopros | Inter. | 3ª

375 - O Ano Velho

TERMINUS

5 Estrofes

Herbert Stephen Irons (1834-1905)

Esquema de Arr: Intr. | 1ª só órgão e um solista | 2ª graves | 3ª agudos | 4ª sem sopros | Inter. | 5ª

376 - Intercessão pela Pátria

NATIONAL ANTHEM

6 Estrofes

“Thesaurus musicus”, 1740

Esquema de Arr: Intr. | 1ª só órgão e um solista | 2ª graves | 3ª agudos | 4ª sem sopros | 5ª | Inter. | 6ª

377 - A Nação para Cristo

CERAL

3 Estrofes

Alberto Willard Ream, 1947

Esquema de Arr: Intr. | 1ª | 2ª sem sopros | Inter. | 3ª

378 - Oração pela Pátria

COMMON WEALTH

4 Estrofes

Josiah Booth, 1887

Esquema de Arr: Intr. | 1ª só piano e um solista | 2ª graves | 3ª agudos | Inter. | 4ª

379 - Petição pela Pátria

MINHA PÁTRIA

2 Estrofes

Emily Linsey (1870-1954)

Harm. Bill Ichter (1925-)

Esquema de Arr: Intr. | 1ª | 2ª

380 - Jesus Proteja a Pátria

DAY OF REST

3 Estrofes

James William Elliott, 1874

Esquema de Arr: Intr. | 1ª | 2ª sem sopros | Inter. | 3ª

381 - Intercessão pela Cidade

BEM-TE-VI

5 Estrofes

Dulce Amaral Costa, 1957
Harm. João Wilson Faustini, 1970

Esquema de Arr: Intr. | 1ª só piano e um solista | 2ª graves | 3ª agudos | 4ª sem sopros | Inter. | 5ª

382 - Mocidade Presbiteriana

TESTEMUNHAS

3 Estrofes

Moacyr Dias Bastos, 1968
Rev. Ralph Eungene Manuel, 1975

Esquema de Arr: Intr. | 1ª | 2ª sem cordas agudas | Inter. | 3ª

383 - Um Novo Mundo

VICTORY

2 Estrofes

J. Lincoln Hall, 1902

Esquema de Arr: Intr. | 1ª | 2ª

384 - Vamos com Jesus

VOLUNTEERS

4 Estrofes

“Salvation Army Music”

Esquema de Arr: Intr. | 1ª só piano e um solista | 2ª graves | 3ª agudos | Inter. | 4ª

385 - O Estudante e a Bíblia

MARGARET

5 Estrofes

Timothy Richard Matthews, 1876

Esquema de Arr: Intr. | 1ª só piano e um solista | 2ª graves | 3ª agudos | 4ª sem sopros | Inter. | 5ª

386 - Testemunho

TUCKER

2 Estrofes

Baynard L. Fox (1932-1982)

4

8

12

16

20

Esquema de Arr: Intr. | 1^a | 2^a

387 - Combate

SOUND OF THE BATTLE CRY

3 Estrofes

William Fiske Sherwin, 1869

Esquema de Arr: Intr. | 1ª | 2ª sem cordas | Inter. | 3ª

388 - Mocidade, Avante!

MOCIDADE

3 Estrofes

Ricardo Pitrowsky (1891-1965)

Esquema de Arr: Intr. | 1ª | 2ª sem cordas | Inter. | 3ª

389 - Avante, Mocidade

MORGENLIED

3 Estrofes

Frederick Charles Maker, 1881

Esquema de Arr: Intr. | 1ª | 2ª sem cordas | Inter. | 3ª

390 - Fiéis Soldados

TRAJANO

4 Estrofes

Da coleção "Chants Evangeliques"

Esquema de Arr: Intr. | 1ª só piano e um solista | 2ª graves | 3ª agudos | Inter. | 4ª

391 - Mocidade Fiel

REDIMIDA

3 Estrofes

Renato Ribeiro dos Santos (1898-1967)

Arr. Norah Buyers

8

16 Coro

24

32

Esquema de Arr: Intr. | 1ª | 2ª sem sopros | Inter. | 3ª

392 - Vida Vitoriosa

AMADO

4 Estrofes

Jack P. Scholfield (1882-1972)

Esquema de Arr: Intr. | 1ª só piano e um solista | 2ª graves | 3ª agudos | Inter. | 4ª

393 - União Vital

DUAS VIDAS

3 Estrofes

Samuel W. Beazley
Arr. Ralph Eugene Manuel, 1975

Esquema de Arr: Intr. | 1ª só piano somente na estrofe | 2ª sem sopros | Inter. | 3ª

394 - Perfeito Amor

O PERFECT LOVE

3 Estrofes

Joseph Barnby, 1889

Esquema de Arr: Intr. | 1ª | 2ª somente ataque e com cordas em pizz. | Inter. | 3ª

395 - Amor no Lar

AMOR NO LAR

5 Estrofes

Leopoldina Ruth da Conceição, 1918

Esquema de Arr: Intr. | 1ª só piano e um solista | 2ª graves | 3ª agudos | 4ª sem sopros | Inter. | 5ª

396 - Graças pelo Aniversário

DIVINO AMOR

4 Estrofes

Anônimo

Esquema de Arr: Intr. | 1ª só piano e um solista | 2ª graves | 3ª agudos | Inter. | 4ª

397 - Por minha Boa Mãe

DARWALL

4 Estrofes

John Darwall (1731-1789)
em "Universal Psalmodist", 1770

Esquema de Arr: Intr. | 1ª só piano e um solista | 2ª graves | 3ª agudos | Inter. | 4ª

398 - Outra Vez Cantamos

ELLERS

4 Estrofas

Edward John Hopkins, 1869

Esquema de Arr: Intr. | 1ª só piano e um solista | 2ª graves | 3ª agudos | Inter. | 4ª

399 - Término do Culto

REST

2 Estrofas

Frederick Charles Maker, 1887

Esquema de Arr: Intr. | 1ª | 2ª

400 - Oração por Proteção (1ª Música)

CROWN HIM

2 Estrofes

Arr. George Coles Stebbins (1846-1945)

Esquema de Arr: Intr. | 1ª | 2ª

400 - Oração por Proteção (2ª Música)

ULPHA

2 Estrofes

Edwin Moss (1838-)

Esquema de Arr: Intr. | 1ª | 2ª

A - Ofertório

1 Estrofe

Ludwig van Beethoven (1770-1827)

Esquema de Arr: Intr. | Única

B - Amém Tríplice

1 Estrofe

Melodia dinamarquesa

Esquema de Arr: Intr. só órgão | Única

C - Amém Quádruplo

1 Estrofe

John Stainer (1840-1901)

Esquema de Arr: Intr. só órgão | Única

D - Amém Sétuplo

1 Estrofe

John Stainer, 1873

Esquema de Arr: Intr. só órgão | Única