

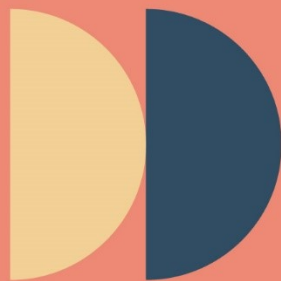

Obras completas

partituras editadas
ou manuscritas

Volume 4 (D)

*Glauber
Santiago*

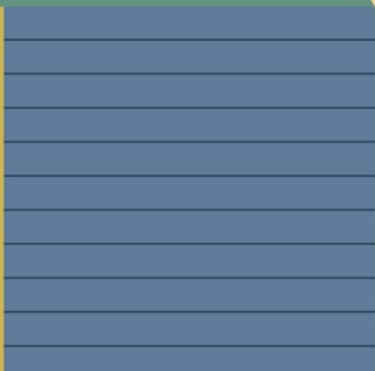

EDESP-UFSCar

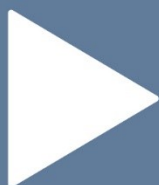

Obras completas: partituras
editadas ou manuscritas

Reitoria

Ana Beatriz de Oliveira

Vice-reitoria

Maria de Jesus Dutra dos Reis

Diretor da EDESP

Nassim Chamel Elias

EDESP – Editora de Educação e Acessibilidade da UFSCar**Editores Executivos**

Adriana Garcia Gonçalves

Clarissa Bengtson

Douglas Pino

Rosimeire Maria Orlando

Conselho Editorial

Adriana Garcia Gonçalves

Carolina Severino Lopes da Costa

Clarissa Bengtson

Gerusa Ferreira Lourenço

Juliane Ap. de Paula Perez Campos

Marcia Duarte Galvani

Mariana Cristina Pedrino

Nassim Chamel Elias (Presidente)

Rosimeire Maria Orlando

Vanessa Cristina Paulino

Vanessa Regina de Oliveira Martins

Obras completas **partituras editadas ou manuscritas** **Volume 4 (D)**

Glauber Lúcio Alves Santiago

1ª edição

EDESP-UFSCar

São Carlos, 2022

Copyright © 2022 Glauber Santiago

Tecnologias aplicadas à criação, à expressão e ao ensino musicais

Projeto gráfico e diagramação

Clarissa Bengtson e Glauber Santiago

Capa

Clarissa Bengtson

S235o Santiago, Glauber Lúcio Alves.
Obras completas : Partituras editadas ou manuscritas /
Glauber Lúcio Alves Santiago. -- Documento eletrônico --
São Carlos : EDESP-UFSCar, 2022.
138 p. -- (v. 4)

ISBN – 978-65-89874-16-4

1. Música. 2. Partituras. 3. Composição (Música). 4.
Música instrumental. 5. Música vocal. 6. Canções. I. Título.

CDD – 780 (20^a)
CDU – 78

Ficha catalográfica elaborada na Biblioteca Comunitária da UFSCar
Bibliotecário responsável: Ronildo Santos Prado - CRB/8 7325

Todos os direitos desta edição foram reservados a Glauber Santiago.
A reprodução não autorizada desta publicação, no todo ou em parte,
constitui violação dos direitos autorais (Lei no 9.610/1998).

Sumário:

De Trem (Opus 154). Ano: 1994	7
Debaixo d'água (Opus 585). Ano: 2008.....	9
Dedução (Opus 48). Ano: 1991.....	10
Dó Ré Mi Fábula (Opus 567). Ano: 2006	11
Dobrado Tenente Joaquim (Opus 6). Ano: 1988	50
Dois e Três por Quatro (Opus 114). Ano: 1993.....	62
Dórico Protus (12 Duetos para Trompetes: 09) (Opus 53). Ano: 1991	63
Duas peças para trompete solo: 01-Nefritaloe (Opus 94). Ano: 1992.....	65
Duas peças para trompete solo: 02-Gluciniaio (Opus 95). Ano: 1992.....	67
Dueto para Contrabaixo elétrico e trompete (Opus 138). Ano: 1993	68
Dueto para Flauta Número 1 (Opus 77). Ano: 1991	72
Dueto para trompetes - Notas pedais (Opus 126). Ano: 1993	73
Dueto para Trompetes 0503932245 (Opus 122). Ano: 1993	76
Dum Spiro Spero (Opus 552). Ano: 2004	81
Duo para trompete e Saxofone 0101931856 (Opus 107). Ano: 1993	135
Fonogramas relacionados (Links para áudios).....	137

De Trem (Opus 154). Ano: 1994

De trem

Marcha Rancho

Glauber Lucio Alves Santiago

De trem

2

30

40

1. 2.

To Coda D.S. al Coda

Coda

51

Debaixo d'água (Opus 585). Ano: 2008

Debaixo d'água

Glauber Santiago

♩ = 96

Dó Ré Mi Fábula (Opus 567). Ano: 2006

Dó Ré Mi Fábula

Glauber Santiago e Álvaro Cunha Neto (2005)

1 2 3 4 5 6 7

Piano

Flute

Oboe

Clarinet in B \flat

Bassoon

Horn in F

Trumpet in B \flat

Trombone

Tuba

Percussion I

Bass Drum

Harp

Violin I

Violin II

Viola

Cello

Double Bass

2 8 9 10 11 12 13 14 15

Dó Ré Mi Fábula

Pno.

Fl.

Ob.

B♭ Cl.

Bsn.

Hn.

B♭ Tpt.

Tbn.

Tuba

Perc. I

B. Dr.

Hp.

Vln. I

Vln. II

Vla.

Vc.

D.B.

Dó Ré Mi Fábula

16 17 18 19 20 21 22 23 24

Pno.

Fl.

Ob.

B♭ Cl.

Bsn.

Hn.

B♭ Tpt.

Tbn.

Tuba

Perc. 1

B. Dr.

Hp.

Vln. I

Vln. II

Vla.

Vc.

D.B.

4

Dó Ré Mi Fábula

Soldados

25 26 28 29

Pno.

Fl.

Ob.

B♭ Cl.

Bsn.

Hn.

B♭ Tpt.

Tbn.

Tuba

Perc. 1

B. Dr.

Hp.

Vln. I

Vln. II

Vla.

Vc.

D.B.

Dó Ré Mi Fábula

Dó Ré Mi Fábula

6

Dó Ré Mi Fábula

7

Pno.

Fl.

Ob.

B♭ Cl.

Bsn.

Hn.

B♭ Tpt.

Tbn.

Tuba

Perc. 1

B. Dr.

Hp.

Vln. I

Vln. II

Vla.

Vc.

D.B.

48 49 50 51 52 53 54 55

8

Dó Ré Mi Fábula

Dó Ré Mi Fábula

9

Measures 65-75 are shown. The score includes parts for:

- Pno.
- Fl.
- Ob.
- B♭ Cl.
- Bsn.
- Hn.
- B♭ Tpt.
- Tbn.
- Tuba
- Perc. 1
- B. Dr.
- Hp.
- Vln. I
- Vln. II
- Vla.
- Vc.
- D.B.

10

Dó Ré Mi Fábula

- Pno. (Piano)
- Fl. (Flute)
- Ob. (Oboe)
- B♭ Cl. (B-flat Clarinet)
- Bsn. (Bassoon)
- Hn. (Horn)
- B♭ Tpt. (B-flat Trumpet)
- Tbn. (Tenor Trombone)
- Tuba
- Perc. 1 (Percussion 1)
- B. Dr. (Bass Drum)
- Hp. (Harp)
- Vln. I (Violin I)
- Vln. II (Violin II)
- Vla. (Viola)
- Vc. (Violoncello)
- D.B. (Double Bass)

Dó Ré Mi Fábula

- Pno.** (Piano): Features a complex texture with triplets and sixteenth-note runs in both hands.
- Fl.** (Flute): Remains silent throughout this section.
- Ob.** (Oboe): Enters in measure 89 with a melodic line.
- B♭ Cl.** (Bass Clarinet): Enters in measure 89 with a melodic line.
- Bsn.** (Bassoon): Enters in measure 86 with a melodic line.
- Hn.** (Horn): Remains silent throughout this section.
- B♭ Tpt.** (Bass Trumpet): Enters in measure 89 with a melodic line.
- Tbn.** (Tenor Trombone): Remains silent throughout this section.
- Tuba**: Remains silent throughout this section.
- Perc. 1** (Percussion 1): Plays a single cymbal stroke in measure 86.
- B. Dr.** (Bass Drum): Enters in measure 89 with a rhythmic pattern.
- Hp.** (Harp): Enters in measure 89 with a melodic line.
- Vln. I** (Violin I): Enters in measure 89 with a melodic line.
- Vln. II** (Violin II): Enters in measure 89 with a melodic line.
- Vla.** (Viola): Enters in measure 86 with a melodic line.
- Vc.** (Violoncello): Enters in measure 86 with a melodic line.
- D.B.** (Double Bass): Enters in measure 86 with a melodic line.

Dó Ré Mi Fábula

Dó Ré Mi Fábula

Dó Ré Mi Fábula

Dó Ré Mi Fábula

Dó Ré Mi Fábula

romance

184 8 192 193 194 195 196 197

Dó Ré Mi Fábula

Dó Ré Mi Fábula

- Pno.:** Piano accompaniment, featuring a complex rhythmic pattern in the right hand and a steady bass line in the left hand.
- B♭ Cl.:** Clarinet in B-flat part, playing a rhythmic melody throughout the section.
- Bsn.:** Bassoon part, playing a rhythmic melody in the lower register.
- Hn.:** Horn part, resting.
- B♭ Tpt.:** Trumpet in B-flat part, resting.
- Tbn.:** Trombone part, resting.
- Tuba:** Tuba part, resting.
- Perc. I:** Percussion I part, resting.
- Hp.:** Harp part, resting.
- Vln. I:** Violin I part, playing a melodic line.
- Vln. II:** Violin II part, playing a melodic line.
- Vla.:** Viola part, playing a melodic line.
- Vc.:** Violoncello part, playing a rhythmic melody.
- D.B.:** Double Bass part, playing a rhythmic melody.

Dó Ré Mi Fábula

- Pno.** (Piano): Features a complex melodic line in the right hand and a supporting bass line in the left hand. Measures 210-211 are marked with a first ending bracket, and measures 212-214 with a second ending bracket.
- Fl.** (Flute): Plays a melodic line that begins in measure 212.
- Ob.** (Oboe): Plays a melodic line that begins in measure 212.
- B♭ Cl.** (B-flat Clarinet): Plays a melodic line that begins in measure 210.
- Bsn.** (Bassoon): Plays a melodic line that begins in measure 210.
- Hn.** (Horn): Remains silent throughout these measures.
- B♭ Tpt.** (B-flat Trumpet): Remains silent throughout these measures.
- Tbn.** (Tenor Trombone): Remains silent throughout these measures.
- Tuba**: Remains silent throughout these measures.
- Perc. 1** (Percussion 1): Remains silent throughout these measures.
- B. Dr.** (Bass Drum): Plays a rhythmic pattern of eighth notes starting in measure 210.
- Hp.** (Harp): Provides harmonic support with chords in the right hand and a bass line in the left hand, starting in measure 212.
- Vln. I** (Violin I): Plays a melodic line that begins in measure 212.
- Vln. II** (Violin II): Plays a melodic line that begins in measure 212.
- Vla.** (Viola): Plays a melodic line that begins in measure 210.
- Vc.** (Violoncello): Plays a melodic line that begins in measure 210.
- D.B.** (Double Bass): Plays a melodic line that begins in measure 210.

Dó Ré Mi Fábula

- Pno.:** Piano accompaniment with chords and arpeggios in both hands.
- Hn.:** Horn part, currently silent.
- B♭ Tpt.:** Trumpet in B-flat part, currently silent.
- Tbn.:** Trombone part, currently silent.
- Tuba:** Tuba part, currently silent.
- Perc. 1:** Percussion 1 part, currently silent.
- Hp.:** Harp part with chords and arpeggios.
- Vln. I:** Violin I part with a melodic line.
- Vln. II:** Violin II part with a melodic line.
- Vla.:** Viola part with a melodic line.
- Vc.:** Violoncello part with a melodic line.
- D.B.:** Double Bass part with a melodic line.

Dó Ré Mi Fábula

Dó Ré Mi Fábula

Dó Ré Mi Fábula

244 245 246 247

Pno.

Fl.

Ob.

B♭ Cl.

Bsn.

Hn.

B♭ Tpt.

Tbn.

Tuba

Perc. 1

B. Dr.

Hp.

arco Vln. I

arco Vln. II

arco Vla.

arco Vc.

arco D.B.

Dó Ré Mi Fábula

25

248 249 250

Pno.

Fl.

Ob.

B♭ Cl.

Bsn.

Hn.

B♭ Tpt.

Tbn.

Tuba

Perc. 1

B. Dr.

Hp.

Vln. I

Vln. II

Vla.

Vc.

D.B.

Dó Ré Mi Fábula

Dó Ré Mi Fábula

27

- Pno.**: Piano part with complex textures, including triplets and arpeggiated figures.
- Fl.**: Flute part with melodic lines and triplets.
- Ob.**: Oboe part with melodic lines and triplets.
- Bs Cl.**: Bass Clarinet part with melodic lines and triplets.
- Bsn.**: Bassoon part with melodic lines and triplets.
- Hn.**: Horn part with melodic lines and triplets.
- Bs Tpt.**: Bass Trumpet part with melodic lines and triplets.
- Tbn.**: Trombone part with melodic lines and triplets.
- Tuba**: Tuba part with melodic lines and triplets.
- Perc. 1**: Percussion 1 part with melodic lines and triplets.
- B. Dr.**: Bass Drum part with melodic lines and triplets.
- Hp.**: Harp part with melodic lines and triplets.
- Vln. I**: Violin I part with melodic lines and triplets.
- Vln. II**: Violin II part with melodic lines and triplets.
- Vla.**: Viola part with melodic lines and triplets.
- Vc.**: Violoncello part with melodic lines and triplets.
- D.B.**: Double Bass part with melodic lines and triplets.

28

Dó Ré Mi Fábula

Pno.

Fl.

Ob.

B♭ Cl.

Bsn.

Hn.

B♭ Tpt.

Tbn.

Tuba

Perc. 1

B. Dr.

Hp.

Vln. I

Vln. II

Vla.

Vc.

D.B.

259

260

261

262

263

Dó Ré Mi Fábula

268 269 270 271

Pno.

Fl.

Ob.

B♭ Cl.

Bsn.

Hn.

B♭ Tpt.

Tbn.

Tuba

Perc. 1

B. Dr.

Hp.

Vln. I

Vln. II

Vla.

Vc.

D.B.

Dó Ré Mi Fábula

31

- Pno. (Piano)
- Fl. (Flute)
- Ob. (Oboe)
- B♭ Cl. (B-flat Clarinet)
- Bsn. (Bassoon)
- Hn. (Horn)
- B♭ Tpt. (B-flat Trumpet)
- Tbn. (Tenor Trombone)
- Tuba
- Perc. I (Percussion I)
- B. Dr. (Bass Drum)
- Hp. (Harp)
- Vln. I (Violin I)
- Vln. II (Violin II)
- Vla. (Viola)
- Vc. (Violoncello)
- D.B. (Double Bass)

Measures 276-279:

- Measure 276: Piano introduction with a melodic line in the right hand and a bass line in the left hand.
- Measure 277: Piano continues with a melodic line in the right hand and a bass line in the left hand. The woodwinds (Fl., Ob., B♭ Cl., Bsn., Hn., B♭ Tpt., Tbn., Tuba) and strings (Vln. I, Vln. II, Vla., Vc., D.B.) provide harmonic support.
- Measure 278: Piano continues with a melodic line in the right hand and a bass line in the left hand. The woodwinds (Fl., Ob., B♭ Cl., Bsn., Hn., B♭ Tpt., Tbn., Tuba) and strings (Vln. I, Vln. II, Vla., Vc., D.B.) provide harmonic support.
- Measure 279: Piano continues with a melodic line in the right hand and a bass line in the left hand. The woodwinds (Fl., Ob., B♭ Cl., Bsn., Hn., B♭ Tpt., Tbn., Tuba) and strings (Vln. I, Vln. II, Vla., Vc., D.B.) provide harmonic support.

Dó Ré Mi Fábula

- Bassoon (Bsn.):** Rests throughout the entire passage.
- Horn (Hn.):** Rests throughout the entire passage.
- Tuba:** Rests throughout the entire passage.
- Percussion 1 (Perc. 1):** Rests throughout the entire passage.
- Bass Drum (B. Dr.):** Rests throughout the entire passage.

Dó Ré Mi Fábula

Dó Ré Mi Fábula

35

Pno.

Fl.

Ob.

B♭ Cl.

Bsn.

Hn.

B♭ Tpt.

Tbn.

Tuba

Perc. 1

B. Dr.

Hp.

Vln. I

Vln. II

Vla.

Vc.

D.B.

296 297 298 299 300

Dó Ré Mi Fábula

- Oboe (Ob.):** Similar to the flute, playing a simple melodic line.
- Bass Clarinet (B♭ Cl.):** Similar to the flute, playing a simple melodic line.
- Bassoon (Bsn.):** Similar to the flute, playing a simple melodic line.
- Horn (Hn.):** Plays a block chord accompaniment.
- Bass Trumpet (B♭ Tpt.):** Plays a block chord accompaniment.
- Trombone (Tbn.):** Plays a block chord accompaniment.
- Tuba:** Plays a block chord accompaniment.
- Percussion 1 (Perc. 1):** Rests.
- Bass Drum (B. Dr.):** Rests.
- Harpsichord (Hp.):** Features a triplet accompaniment pattern.
- Violin I (Vln. I):** Features a triplet accompaniment pattern.
- Violin II (Vln. II):** Features a triplet accompaniment pattern.
- Viola (Vla.):** Features a triplet accompaniment pattern.
- Violoncello (Vc.):** Features a triplet accompaniment pattern.
- Double Bass (D.B.):** Features a triplet accompaniment pattern.

38

Dó Ré Mi Fábula

Piano (Pno.)

Woodwinds
Flute (Fl.), Oboe (Ob.), Bass Clarinet (B♭ Cl.), Bassoon (Bsn.), Horn (Hn.), Trumpet (B♭ Tpt.), Trombone (Tbn.), and Tuba. These instruments enter in measure 307 with sixteenth-note patterns.

Strings
Violin I (Vln. I), Violin II (Vln. II), Viola (Vla.), Violoncello (Vc.), and Double Bass (D.B.). These instruments enter in measure 307 with sixteenth-note patterns.

Percussion
Percussion 1 (Perc. 1) and Bass Drum (B. Dr.) are present but have no notation on this page.

Dó Ré Mi Fábula

DOBRA DO TENENTE JOAQUIM

GLAUBER SANTIAGO
1988

INSTRUMENTAÇÃO: FLAUTA, CLARINETAS (BB), SAX ALTO, SAX TENOR, PISTONS, TROM-
BONES, BOMBARDINO E TUBA (EB)

The score is organized into systems:

A large, dense blue scribble covers the left side of the page, overlapping the first three staves of each system. The notation includes notes with stems, beams, and some rests. The *Tn* label appears to be a shorthand for Tenor. The *S*, *P*, *F*, and *B* labels likely represent different parts or instruments. The *Tu* label is at the bottom. The page number 51 is in the top right corner.

3

This is a handwritten musical score for a string quartet, consisting of five parts: Violin I (V1), Violin II (V2), Viola (V), Cello (C), and Double Bass (T). The score is written on ten staves, with the first five staves grouped by a large bracket on the left. The notation includes various rhythmic values, slurs, and dynamic markings. The key signature is one sharp (F#), and the time signature is 3/4. The piece concludes with a final cadence marked with a double bar line and a fermata. The bottom of the page shows three empty staves.

Dois e Três por Quatro (Opus 114). Ano: 1993

2301931422

2 e 3 por 4

Glauber Santiago

Duas peças para trompete solo: 01-Nefritaloe (Opus 94). Ano: 1992

Duas Pequenas Peças Para Trompete Solo I. Nefritaloe

Glauber L. A. Santiago

18 de Agosto de 1992

Duas Pequenas Peças Para Trompete Solo

Duas peças para trompete solo: 02-Glucinaio (Opus 95). Ano: 1992

II. Glucinaio

Duas Pequenas Peças Para Trompete Solo

Glauber L. A. Santiago

18 de Agosto de 1992

Dueto para Contrabaixo elétrico e trompete (Opus 138). Ano: 1993

0605930951

DUETO

PARA

CONTRABAIXO ELÉTRICO

E

TROMPETE (C)

Antonio
Mário
do
Sant'Ana

Tr CADENZA Tr Tr Tr 123

Dueto para Flauta Número 1 (Opus 77). Ano: 1991

Dueto para flauta nº 1 1991

Three empty musical staves are located at the bottom of the page, below the fifth system of the duet.

Dueto para trompetes - Notas pedais (Opus 126). Ano: 1993

DUETO PARA TROMPETES NOTAS PEDAIS

(2403930048)

Glauber Santiago

①

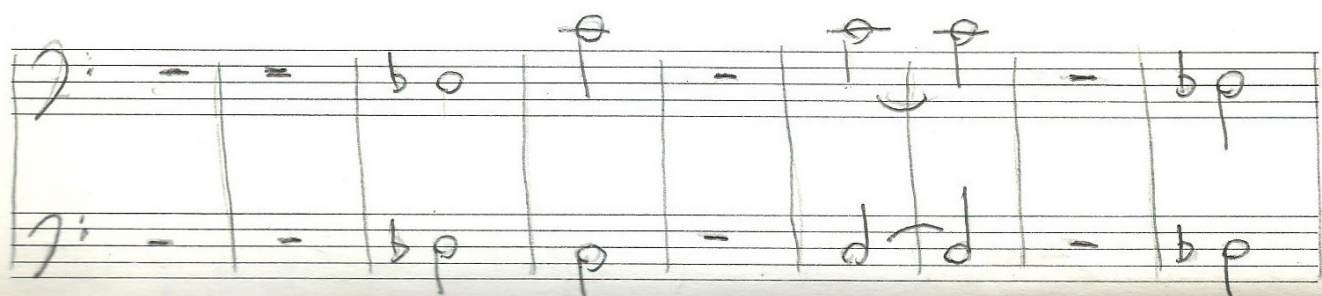
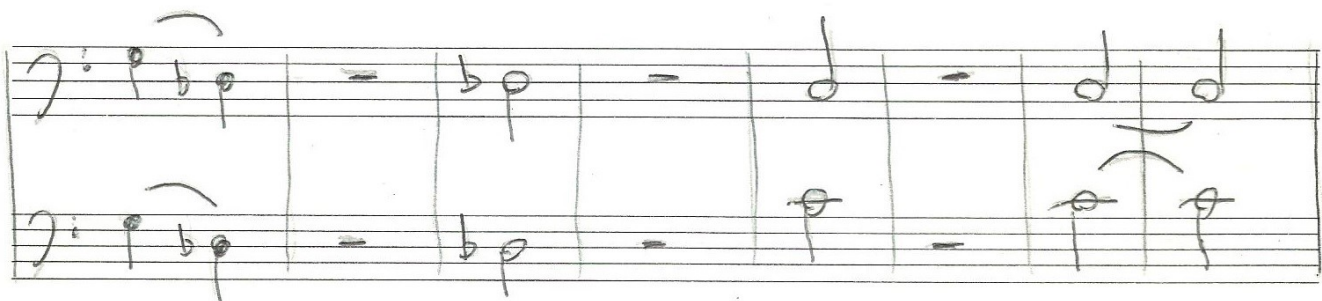
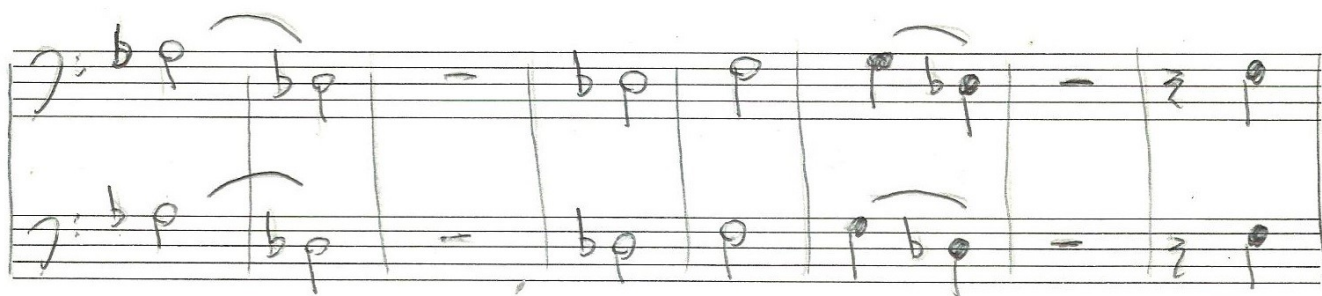
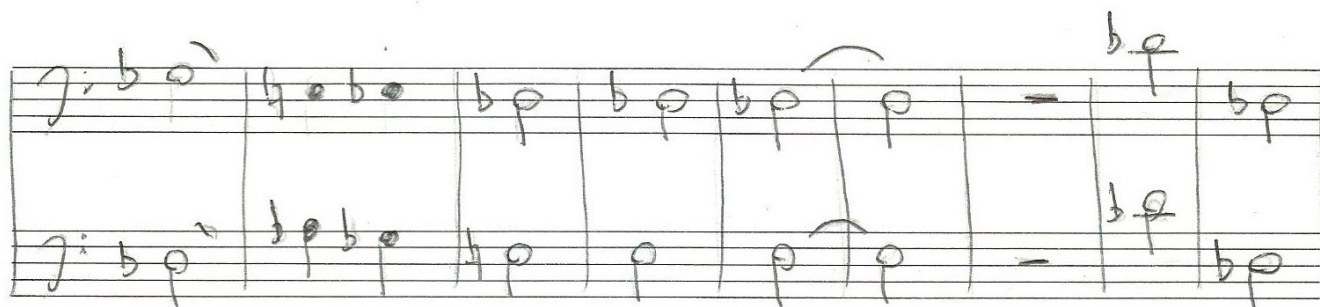
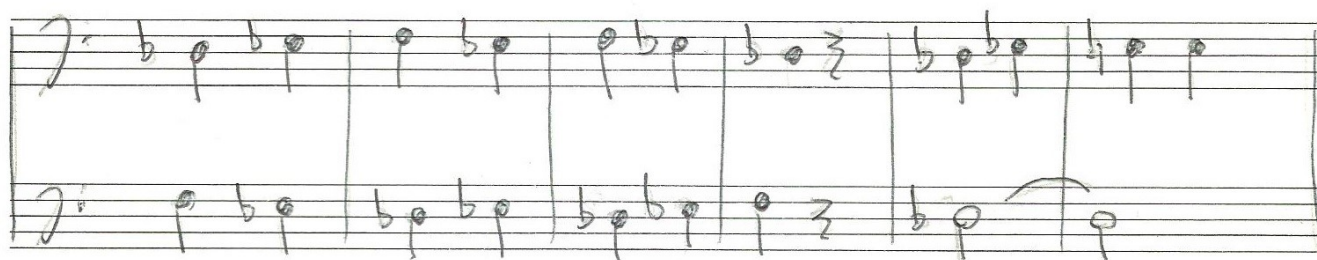
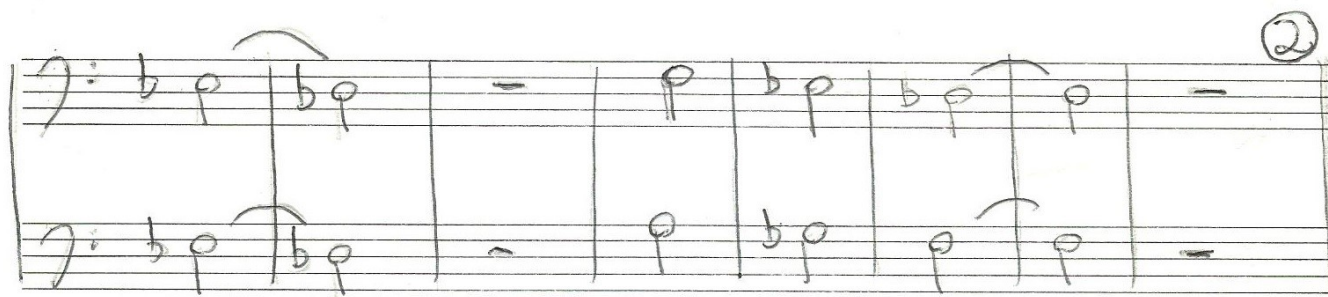

Dueto para Trompetas 0503932245 (Opus 122). Ano: 1993

Dueto Para Trompetas

(0503932245)

Glauber L. A. Santiago
05/03/93

$\text{♩} = 120$

mp

mp

mf

mf

ff *mp*

ff

mp *mf* *f* *mf*

mf

Notas "pedais"

Dum Spiro Spero (Opus 552). Ano: 2004

Duração - 14:50

Dum Spiro, Spero

Glauber Santiago

$\bullet = 70$

Flautim *mf*

Flauta 1 *mf*

Flauta 2 *mf*

Oboé 1 *mf*

Oboé 2 *mf*

Fagote 1 *mf*

Fagote 2 *mf*

Clarinete Bb 1 *mf*

Clarinete Bb 2 *mf*

Clarinete Bb 3 *mf*

Clarinete baixo *mf*

Saxofone alto 1 *f*

Saxofone alto 2 *f*

Saxofone tenor *f*

Saxofone barítono *mf*

Trompete Bb 1 *mp*

Trompete Bb 2 *mf*

Trompete Bb 3 *mf*

Trompete Bb 4 *mf*

Trompa F 1 *f*

Trompa F 2 *f*

Trombone 1 (tenor) *mf*

Trombone 2 (tenor) *mf*

Trombone 3 (baixo) *mf*

Bombardino *mf*

Tuba* *mf*

Tímpanos (C, Bb, A & G) *mp*

Percussão 1 (glockenspiel e xilofone)

Percussão 2 (Woodblock, Triângulo, Surdo e Pratos) *mp*

Percussão 3 (bombo e caixa)

1 2 3 4 5 6 7

* contém parte adicional para contrabaixo

© Glauber Santiago 2003

Dum Spiro, Spero - 4

22

ftm.

fl. 1

fl. 2

ob. 1

ob. 2

fg. 1

fg. 2

cl. 1

cl. 2

cl. 3

cl. bx.

s. a. 1

s. a. 2

s. t.

s. b.

trp. 1

trp. 2

trp. 3

trp. 4

tp. 1

tp. 2

trb. 1

trb. 2

trb. 3

bdin.

tb.

timp.

perc. 1

perc. 2

perc. 3

22 23 24 25 26 27 28 29 30 31 32 33

mf *f* *fp*

Dum Spiro, Spero - 5

34

Dum Spiro, Spero - 6

46

ftim.

fl. 1

fl. 2

ob. 1

ob. 2

fg. 1

fg. 2

cl. 1

cl. 2

cl. 3

cl. bx.

s. a. 1

s. a. 2

s. t.

s. b.

trp. 1

trp. 2

trp. 3

trp. 4

tp. 1

tp. 2

trb. 1

trb. 2

trb. 3

bdin.

tb.

timp.

perc. 1

perc. 2

perc. 3

maracas

46 47 48 49 50 51 52 53 54 55 56 57 58

Dum Spiro, Spero - 8

71

ftm.
fl. 1
fl. 2
ob. 1
ob. 2
fg. 1
fg. 2
cl. 1
cl. 2
cl. 3
cl. bx.
s. a. 1
s. a. 2
s. t.
s. b.
trp. 1
trp. 2
trp. 3
trp. 4
tp. 1
tp. 2
trb. 1
trb. 2
trb. 3
bdim.
tb.
timp.
perc. 1
perc. 2
perc. 3

71 72 73 74 75 76 77 78 79 80 81 82 83

Dum Spiro, Spero - 10

97

ftim.

fl. 1

fl. 2

ob. 1

ob. 2

fg. 1

fg. 2

cl. 1

cl. 2

cl. 3

cl. bx.

s. a. 1

s. a. 2

s. t.

s. b.

trp. 1

trp. 2

trp. 3

trp. 4

tp. 1

tp. 2

trb. 1

trb. 2

trb. 3

bdin.

tb.

timp.

perc. 1

perc. 2

perc. 3

97 98 99 100 101 102 103 104 105 106 107 108

Dum Spiro, Spero - 12

121

ftim.

fl. 1

fl. 2

ob. 1

ob. 2

fg. 1

fg. 2

cl. 1

cl. 2

cl. 3

cl. bx.

s. a. 1

s. a. 2

s. t.

s. b.

trp. 1

trp. 2

trp. 3

trp. 4

tp. 1

tp. 2

trb. 1

trb. 2

trb. 3

bdin.

tb.

timp.

perc. 1

perc. 2

perc. 3

121 122 123 124 125 126 127 128 129 130 131 132

Dum Spiro, Spero - 13

133

ftim.
fl. 1
fl. 2
ob. 1
ob. 2
fg. 1
fg. 2
cl. 1
cl. 2
cl. 3
cl. bx.
s. a. 1
s. a. 2
s. t.
s. b.
trp. 1
trp. 2
trp. 3
trp. 4
tp. 1
tp. 2
trb. 1
trb. 2
trb. 3
bdm.
tb.
timp.
perc. 1
perc. 2
perc. 3

133 134 135 136 137 138 139 140 141 142 143 144

Dum Spiro, Spero - 14

1. **B**

The musical score is arranged in a standard orchestral layout. The instruments and their parts are as follows:

- ftim.**: Flute in C major, first part.
- fl. 1**: Flute in C major, second part.
- fl. 2**: Flute in C major, third part.
- ob. 1**: Oboe in C major, first part.
- ob. 2**: Oboe in C major, second part.
- fg. 1**: Bassoon in C major, first part.
- fg. 2**: Bassoon in C major, second part.
- cl. 1**: Clarinet in B-flat major, first part.
- cl. 2**: Clarinet in B-flat major, second part.
- cl. 3**: Clarinet in B-flat major, third part.
- cl. bx.**: Clarinet in B-flat major, bass part.
- s. a. 1**: Saxophone in A major, first part.
- s. a. 2**: Saxophone in A major, second part.
- s. t.**: Saxophone in A major, tenor part.
- s. b.**: Saxophone in A major, bass part.
- trp. 1**: Trumpet in C major, first part.
- trp. 2**: Trumpet in C major, second part.
- trp. 3**: Trumpet in C major, third part.
- trp. 4**: Trumpet in C major, fourth part.
- tp. 1**: Trombone in C major, first part.
- tp. 2**: Trombone in C major, second part.
- trb. 1**: Trombone in B-flat major, first part.
- trb. 2**: Trombone in B-flat major, second part.
- trb. 3**: Trombone in B-flat major, third part.
- bdim.**: Bass Drum.
- tb.**: Tom Tom.
- timp.**: Timpani.
- perc. 1**: Percussion 1.
- perc. 2**: Percussion 2.
- perc. 3**: Percussion 3.

Dum Spiro, Spero - 15

158

ftim.
fl. 1
fl. 2
ob. 1
ob. 2
fg. 1
fg. 2
cl. 1
cl. 2
cl. 3
cl. bx.
s. a. 1
s. a. 2
s. t.
s. b.
trp. 1
trp. 2
trp. 3
trp. 4
tp. 1
tp. 2
trb. 1
trb. 2
trb. 3
bdin.
tb.
timp.
perc. 1
perc. 2
perc. 3

Xilofone
mp
f
f

158 159 160 161 162 163 *mp* 164 165 166 167 *f* 168 169 170

Dum Spiro, Spero - 18

197

- Flutes (fl. 1, fl. 2)
- Oboes (ob. 1, ob. 2)
- Clarinets (cl. 1, cl. 2, cl. 3)
- Clarinet in Bass (cl. bx.)
- Saxophones (s. a. 1, s. a. 2, s. t., s. b.)
- Trumpets (trp. 1, trp. 2, trp. 3, trp. 4)
- Trumpet in C (tp. 1, tp. 2)
- Trumpets in B-flat (trb. 1, trb. 2, trb. 3)
- Baritone (bdin.)
- Tuba (tb.)
- Timpani (timp.)
- Percussion 1 (perc. 1)
- Percussion 2 (perc. 2)
- Percussion 3 (perc. 3)

197 198 199 200 201 202 203 204 205 206 207 208 209

Dum Spiro, Spero - 20

219

Dum Spiro, Spero - 21

(E)

♩ = 170

227

ftim.

fl. 1

fl. 2

ob. 1

ob. 2

fg. 1

fg. 2

cl. 1

cl. 2

cl. 3

cl. bx.

s. a. 1

s. a. 2

s. t.

s. b.

trp. 1

trp. 2

trp. 3

trp. 4

tp. 1

tp. 2

trb. 1

trb. 2

trb. 3

bdim.

tb.

timp.

perc. 1

perc. 2

perc. 3

227

228

229

230

231

232

233

234

Dum Spiro, Spero - 22

235

ftim.

fl. 1

fl. 2

ob. 1

ob. 2

fg. 1

fg. 2

cl. 1

cl. 2

cl. 3

cl. bx.

s. a. 1

s. a. 2

s. t.

s. b.

trp. 1

trp. 2

trp. 3

trp. 4

tp. 1

tp. 2

trb. 1

trb. 2

trb. 3

bdin.

tb.

timp.

perc. 1

perc. 2

perc. 3

mf

mf

mf

Xilofone

mf

235 236 237 238 239 240 241 242 243 244 245 246 247

Dum Spiro, Spero - 23

248

Dynamic markings include *mf* (mezzo-forte) and *f* (forte). The score is written in a key signature of one sharp (F#) and a common time signature (C). The page number 248 is located at the top left, and the measure numbers 248 through 257 are printed at the bottom of the page.

Dum Spiro, Spero - 24

258

flim.

fl. 1

fl. 2

ob. 1

ob. 2

fg. 1

fg. 2

cl. 1

cl. 2

cl. 3

cl. bx.

s. a. 1

s. a. 2

s. t.

s. b.

trp. 1

trp. 2

trp. 3

trp. 4

tp. 1

tp. 2

trb. 1

trb. 2

trb. 3

bdin.

tb.

timp.

perc. 1

perc. 2

perc. 3

258 259 260 261 262 263 264 265 266 267 268 269

Dum Spiro, Spero - 25

270

ftim.

fl. 1

fl. 2

ob. 1

ob. 2

fg. 1

fg. 2

cl. 1

cl. 2

cl. 3

cl. bx.

s. a. 1

s. a. 2

s. t.

s. b.

trp. 1

trp. 2

trp. 3

trp. 4

tp. 1

tp. 2

trb. 1

trb. 2

trb. 3

bdim.

tb.

timp.

perc. 1

perc. 2

perc. 3

270 271 272 273 274 275 276 277 278 279 280

Dum Spiro, Spero - 26

281

ftim.
fl. 1
fl. 2
ob. 1
ob. 2
fg. 1
fg. 2
cl. 1
cl. 2
cl. 3
cl. bx.
s. a. 1
s. a. 2
s. t.
s. b.
trp. 1
trp. 2
trp. 3
trp. 4
tp. 1
tp. 2
trb. 1
trb. 2
trb. 3
bdim.
tb.
timp.
perc. 1
perc. 2
perc. 3

Dum Spiro, Spero - 27

293

F $\text{♩} = 60$

Dum Spiro, Spero - 28

306

ftim.
fl. 1
fl. 2
ob. 1
ob. 2
fg. 1
fg. 2
cl. 1
cl. 2
cl. 3
cl. bx.
s. a. 1
s. a. 2
s. t.
s. b.
trp. 1
trp. 2
trp. 3
trp. 4
tp. 1
tp. 2
trb. 1
trb. 2
trb. 3
bdim.
tb.
timp.
perc. 1
perc. 2
perc. 3

Oboé 1
p
p
p
mf
pp
p
f

306 307 308 309 310 311 312 313 314

Dum Spiro, Spero - 29

315

flim.

fl. 1

fl. 2

ob. 1

ob. 2

fg. 1

fg. 2

cl. 1

cl. 2

cl. 3

cl. bx.

s. a. 1

s. a. 2

s. t.

s. b.

trp. 1

trp. 2

trp. 3

trp. 4

tp. 1

tp. 2

trb. 1

trb. 2

trb. 3

bdim.

tb.

timp.

perc. 1

perc. 2

perc. 3

Flautim *p*

Saxofone baritono *p*

Trompete Bb 4 *mp* *surdina*

Trompa F 1 *mp* *ff*

Trombone 3 (baixo) *p* *f* *surdina*

Caixa *p*

Woodblock *f*

315 316 317 318 319 320 321 322

Dum Spiro, Spero - 30

323 G $\text{♩} = 70$

- flute (fl. 1, fl. 2)
- oboe (ob. 1, ob. 2)
- fagotto (fg. 1, fg. 2)
- clarinet (cl. 1, cl. 2, cl. 3, cl. bx.)
- saxophone (s. a. 1, s. a. 2, s. t., s. b.)
- trumpet (trp. 1, trp. 2, trp. 3, trp. 4)
- trombone (trb. 1, trb. 2, trb. 3)
- double bass (bdin., tb.)
- timpani (timp.)
- percussion (perc. 1, perc. 2, perc. 3)

The score shows the following activity:

The rest of the instruments are silent throughout the page.

323 324 325 326 327 328 329 330 331 332 333 334 335

Dum Spiro, Spero - 31

336

ftm.

fl. 1

fl. 2

ob. 1

ob. 2

fg. 1 *mp*

fg. 2

cl. 1

cl. 2

cl. 3 *Fagote 1* *mp*

cl. bx.

s. a. 1

s. a. 2

s. t.

s. b.

trp. 1

trp. 2

trp. 3

trp. 4

tp. 1

tp. 2

trb. 1

trb. 2

trb. 3

bdm.

tb.

timp.

perc. 1

perc. 2

perc. 3

336 337 338 339 340 341 342

Dum Spiro, Spero - 32

343

ftim.

fl. 1

fl. 2

ob. 1

ob. 2

fg. 1

fg. 2

cl. 1

cl. 2

cl. 3

cl. bx.

s. a. 1

s. a. 2

s. t.

s. b.

trp. 1

trp. 2

trp. 3

trp. 4

tp. 1

tp. 2

trb. 1

trb. 2

trb. 3

bdin.

tb.

timp.

perc. 1

perc. 2

perc. 3

343 344 345 346 347 348 349 350 351 352 353 354 355

Dum Spiro, Spero - 33

356

ftim.

fl. 1

fl. 2

ob. 1

ob. 2

fg. 1

fg. 2

cl. 1

cl. 2

cl. 3

cl. bx.

s. a. 1

s. a. 2

s. t.

s. b.

trp. 1

trp. 2

trp. 3

trp. 4

tp. 1

tp. 2

trb. 1

trb. 2

trb. 3

bdin.

tb.

timp.

perc. 1

perc. 2

perc. 3

356 357 358 359 360 361 362 363 364 365 366 367 368

p

mf

f

sem sordina

p

mp

f

pratos a 2

Dum Spiro, Spero - 34

369

flim.

fl. 1

fl. 2

ob. 1

ob. 2

fg. 1

fg. 2

cl. 1

cl. 2

cl. 3

cl. bx.

s. a. 1

s. a. 2

s. t.

s. b.

trp. 1

trp. 2

trp. 3

trp. 4

tp. 1

tp. 2

trb. 1

trb. 2

trb. 3

bdim.

tb.

timp.

perc. 1

perc. 2

perc. 3

Glockenspiel

369 370 371 372 373 374 375 376 377 378 379 380 381

Dum Spiro, Spero - 35

382

This page contains a musical score for the piece 'Dum Spiro, Spero - 35'. The score is written for a large orchestra and includes the following instruments and parts:

- fl. 1 (Flute 1)
- fl. 2 (Flute 2)
- ob. 1 (Oboe 1)
- ob. 2 (Oboe 2)
- fg. 1 (Fagotto 1)
- fg. 2 (Fagotto 2)
- cl. 1 (Clarinete 1)
- cl. 2 (Clarinete 2)
- cl. 3 (Clarinete 3)
- cl. bx. (Clarinete basso)
- s. a. 1 (Saxofono alto 1)
- s. a. 2 (Saxofono alto 2)
- s. t. (Saxofono tenore)
- s. b. (Saxofono basso)
- trp. 1 (Tromba 1)
- trp. 2 (Tromba 2)
- trp. 3 (Tromba 3)
- trp. 4 (Tromba 4)
- tp. 1 (Tromboni 1)
- tp. 2 (Tromboni 2)
- trb. 1 (Tromboni bassi 1)
- trb. 2 (Tromboni bassi 2)
- trb. 3 (Tromboni bassi 3)
- bdim. (Basso continuo)
- tb. (Tamburi)
- timp. (Timpani)
- perc. 1 (Percussion 1)
- perc. 2 (Percussion 2)
- perc. 3 (Percussion 3)

Dum Spiro, Spero - 36

H $\bullet = 110$

394

flim.
fl. 1
fl. 2
ob. 1
ob. 2
fg. 1
fg. 2
cl. 1
cl. 2
cl. 3
cl. bx.
s. a. 1
s. a. 2
s. t.
s. b.
trp. 1
trp. 2
trp. 3
trp. 4
trb. 1
trb. 2
trb. 3
bdin.
tb.
timp.
perc. 1
perc. 2
perc. 3

394 395 396 397 398 399 400 401 402 403 404 405

Dum Spiro, Spero - 38

418

The musical score is arranged in a standard orchestral format with the following parts:

- Flutes:** fl. 1, fl. 2
- Oboes:** ob. 1, ob. 2
- Bassoons:** fg. 1, fg. 2
- Clarinets:** cl. 1, cl. 2, cl. 3, cl. bx.
- Saxophones:** s. a. 1, s. a. 2, s. t., s. b.
- Trumpets:** trp. 1, trp. 2, trp. 3, trp. 4
- Trombones:** tp. 1, tp. 2, trb. 1, trb. 2, trb. 3
- Drummers:** bdim., tb., timp.
- Percussion:** perc. 1, perc. 2, perc. 3

Dum Spiro, Spero - 39

430

- ftim.**: Timpani (1 staff)
- fl. 1**: Flute 1 (1 staff)
- fl. 2**: Flute 2 (1 staff)
- ob. 1**: Oboe 1 (1 staff)
- ob. 2**: Oboe 2 (1 staff)
- fg. 1**: Bassoon 1 (1 staff)
- fg. 2**: Bassoon 2 (1 staff)
- cl. 1**: Clarinet 1 (1 staff)
- cl. 2**: Clarinet 2 (1 staff)
- cl. 3**: Clarinet 3 (1 staff)
- cl. bx.**: Clarinet Bass (1 staff)
- s. a. 1**: Saxophone Alto 1 (1 staff)
- s. a. 2**: Saxophone Alto 2 (1 staff)
- s. t.**: Saxophone Tenor (1 staff)
- s. b.**: Saxophone Baritone (1 staff)
- trp. 1**: Trumpet 1 (1 staff)
- trp. 2**: Trumpet 2 (1 staff)
- trp. 3**: Trumpet 3 (1 staff)
- trp. 4**: Trumpet 4 (1 staff)
- tp. 1**: Trombone 1 (1 staff)
- tp. 2**: Trombone 2 (1 staff)
- trb. 1**: Trombone 3 (1 staff)
- trb. 2**: Trombone 4 (1 staff)
- trb. 3**: Trombone 5 (1 staff)
- bdin.**: Bass Drum (1 staff)
- tb.**: Tuba (1 staff)
- timp.**: Timpani (1 staff)
- perc. 1**: Percussion 1 (1 staff)
- perc. 2**: Percussion 2 (1 staff)
- perc. 3**: Percussion 3 (1 staff)

430 431 432 433 434 435 436 437 438 439 440 441

Dum Spiro, Spero - 40

442

ftim.
fl. 1
fl. 2
ob. 1
ob. 2
fg. 1
fg. 2
cl. 1
cl. 2
cl. 3
cl. bx.
s. a. 1
s. a. 2
s. t.
s. b.
trp. 1
trp. 2
trp. 3
trp. 4
tp. 1
tp. 2
trb. 1
trb. 2
trb. 3
bdim.
tb.
timp.
perc. 1
perc. 2
perc. 3

442 443 444 445 446 447 448 449 450 451 452

Dum Spiro, Spero - 42

464

This musical score page contains the following instruments and parts:

- flim. (Flute in C)
- fl. 1 (Flute in C)
- fl. 2 (Flute in C)
- ob. 1 (Oboe)
- ob. 2 (Oboe)
- fg. 1 (Fagotto)
- fg. 2 (Fagotto)
- cl. 1 (Clarinete in Bb)
- cl. 2 (Clarinete in Bb)
- cl. 3 (Clarinete in Bb)
- cl. bx. (Clarinete basso)
- s. a. 1 (Saxofono alto)
- s. a. 2 (Saxofono alto)
- s. t. (Saxofono tenore)
- s. b. (Saxofono basso)
- trp. 1 (Tromba)
- trp. 2 (Tromba)
- trp. 3 (Tromba)
- trp. 4 (Tromba)
- tp. 1 (Trombone)
- tp. 2 (Trombone)
- trb. 1 (Trombone basso)
- trb. 2 (Trombone basso)
- trb. 3 (Trombone basso)
- bdin. (Basso continuo)
- tb. (Tubo)
- timp. (Timpani)
- perc. 1 (Percussion)
- perc. 2 (Percussion)
- perc. 3 (Percussion)

Dum Spiro, Spero - 43

475

ftm.

fl. 1

fl. 2

ob. 1

ob. 2

fg. 1

fg. 2

cl. 1

cl. 2

cl. 3

cl. bx.

s. a. 1

s. a. 2

s. t.

s. b.

trp. 1

trp. 2

trp. 3

trp. 4

tp. 1

tp. 2

trb. 1

trb. 2

trb. 3

bdin.

tb.

timp.

perc. 1

perc. 2

perc. 3

Xilofone

mp

Trompette Bb 1

mp

Trompette Bb 1

mp

Trompette Bb 4

mp

475 476 477 478 479 480 481 482 483 484 485 486

Dum Spiro, Spero - 46

509

ftim.
fl. 1
fl. 2
ob. 1
ob. 2
fg. 1
fg. 2
cl. 1
cl. 2
cl. 3
cl. bx.
s. a. 1
s. a. 2
s. t.
s. b.
trp. 1
trp. 2
trp. 3
trp. 4
tp. 1
tp. 2
trb. 1
trb. 2
trb. 3
bdm.
tb.
timp.
perc. 1
perc. 2
perc. 3

509 510 511 512 513 514 515 516 517 518 519 520

Dum Spiro, Spero - 49

545

Instrumentation:

- flutes (fl. 1, fl. 2)
- oboes (ob. 1, ob. 2)
- clarinets (cl. 1, cl. 2, cl. 3) and clarinet in bass (cl. bx.)
- saxophones (s. a. 1, s. a. 2) and saxophone in tenor (s. t.)
- trumpets (trp. 1, trp. 2, trp. 3, trp. 4) and trombones (tp. 1, tp. 2)
- trumpets in bass (trb. 1, trb. 2, trb. 3)
- double bass (bdin.) and tuba (tb.)
- percussion (perc. 1, perc. 2, perc. 3)

Key Features and Performance Instructions:

Dum Spiro, Spero - 50

556

- Flutes:** fl. 1 and fl. 2 (both parts are silent in this section).
- Oboes:** ob. 1 and ob. 2 (both parts are silent).
- Saxophones:** s. a. 1, s. a. 2, s. t., and s. b. (playing a melodic line).
- Timpani:** tp. 1 and tp. 2 (playing a melodic line).
- Double Basses:** bdin. and tb. (bdin. plays a melodic line; tb. is silent).
- Timpani and Percussion:** timp., perc. 1, perc. 2, and perc. 3 (perc. 3 has a complex rhythmic pattern).

Dum Spiro, Spero - 53

593

This musical score page contains the following parts and dynamics:

- fl. 1, fl. 2, ob. 1, ob. 2, fg. 1, fg. 2:** All parts are marked with a whole rest (z) throughout the entire passage.
- s. a. 1, s. a. 2, s. t., s. b.:** Soprano and Alto parts play a melodic line. Dynamics include *mf* (mezzo-forte) and *p* (piano).
- trp. 1, trp. 2, trp. 3, trp. 4:** Trumpet parts play a melodic line. Dynamics include *mf* and *p*.
- tp. 1, tp. 2:** Trombone parts play a melodic line. Dynamics include *mf* and *p*.
- trb. 1, trb. 2, trb. 3:** Tuba parts play a melodic line. Dynamics include *mf* and *p*.
- bdin.:** Bass Drum part plays a rhythmic pattern. Dynamics include *mf* and *p*.
- tb.:** Snare Drum part plays a rhythmic pattern. Dynamics include *mf* and *p*.
- timp.:** Timpani part plays a rhythmic pattern. Dynamics include *p*.
- perc. 1, perc. 2, perc. 3:** Percussion parts are marked with a whole rest (z) throughout the passage.

Measure numbers 593 through 605 are indicated at the bottom of the page.

Dum Spiro, Spero - 54

rit. $\bullet = 55$

606

flim.
fl. 1
fl. 2
ob. 1
ob. 2
fg. 1
fg. 2
cl. 1
cl. 2
cl. 3
cl. bx.
s. a. 1
s. a. 2
s. t.
s. b.
trp. 1
trp. 2
trp. 3
trp. 4
tp. 1
tp. 2
trb. 1
trb. 2
trb. 3
bdin.
tb.
timp.
perc. 1
perc. 2
perc. 3

606 607 608 609 610 611 612 613 614 615

Duo para trompete e saxofone 0101931856 (Opus 107). Ano: 1993

0101931856 DUO PARA Trompete e SAX-CELOR

1

TROMPETA (B \flat)

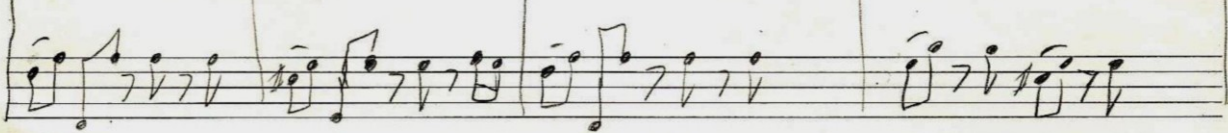
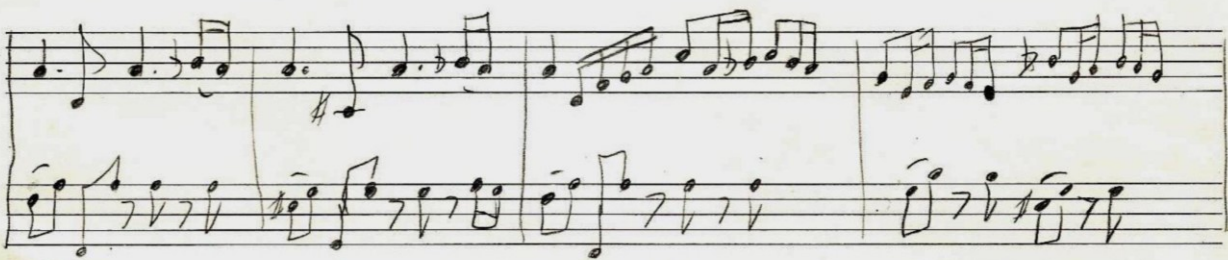
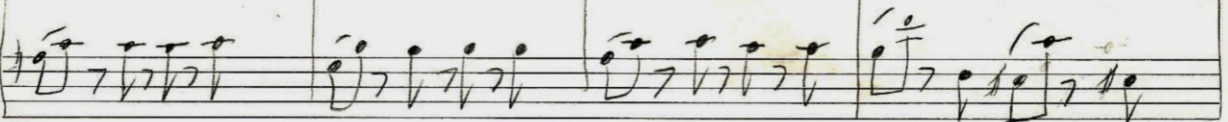
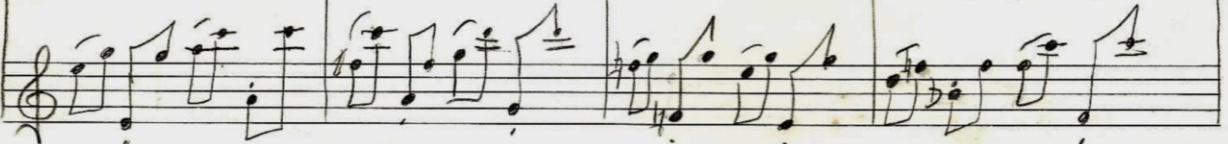
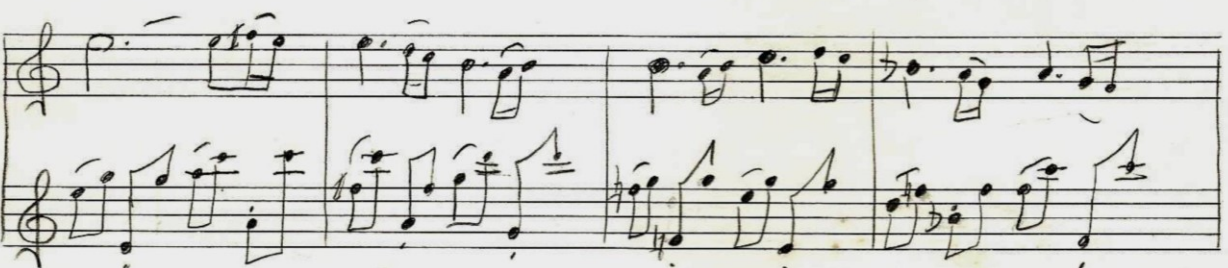
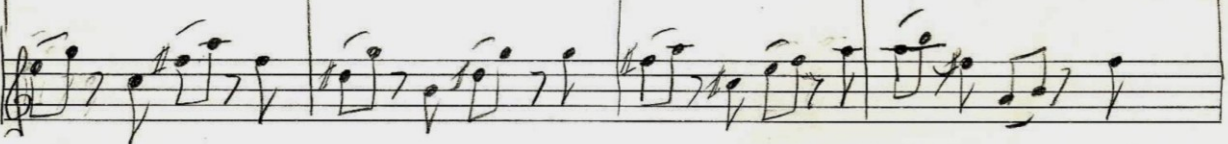
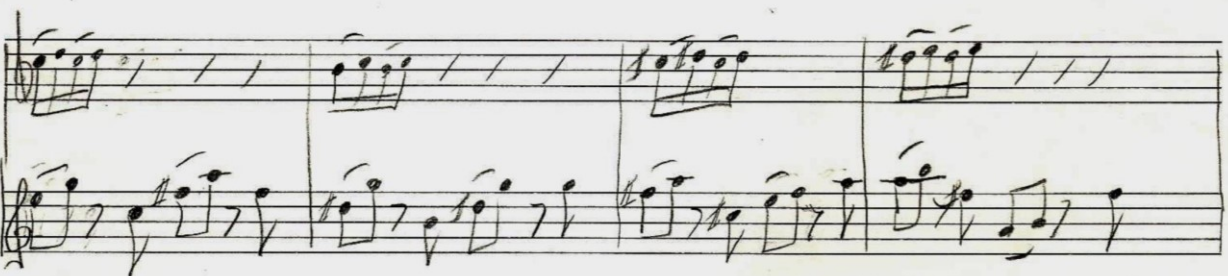
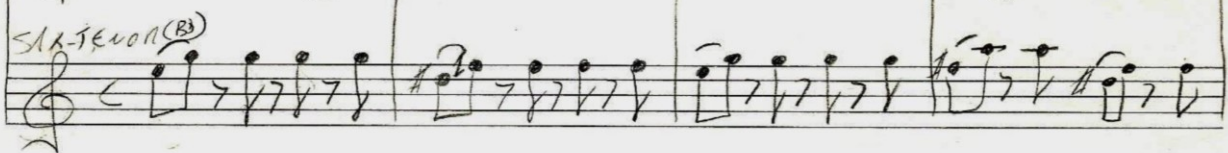
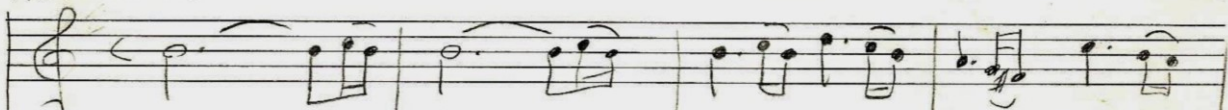

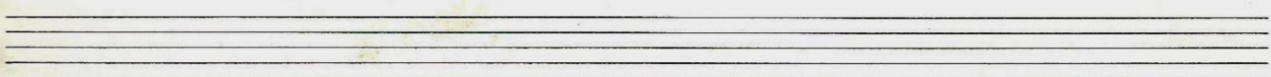
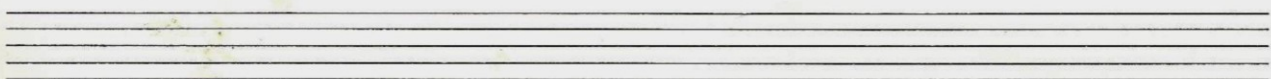
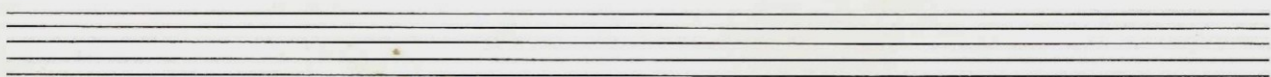
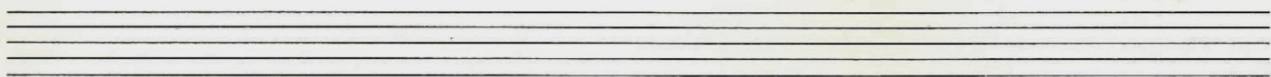
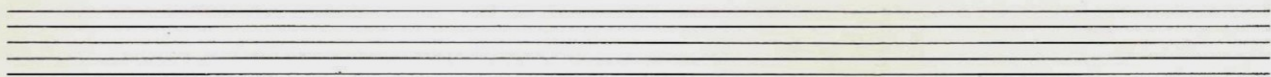
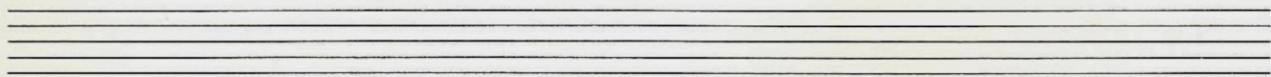
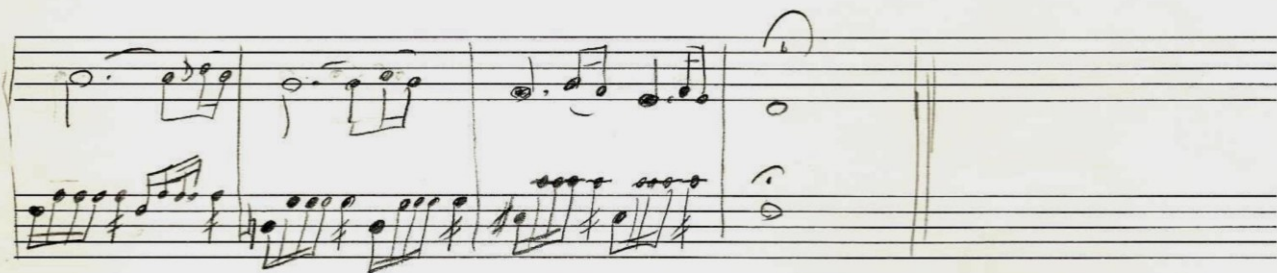
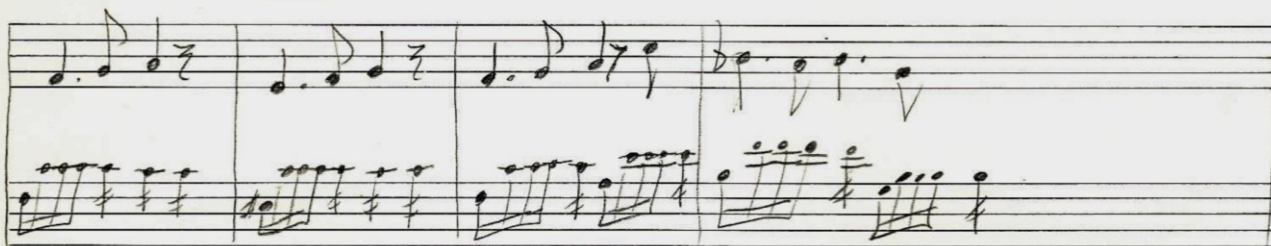

Fonogramas relacionados (Links para áudios)

De Trem (Op. 154). Ano: 1994. Para Combo instrumental. Música de Glauber Santiago. Fonograma produzido em 2021. Performance: Glauber Santiago (Trompetes e programação MIDI). Duração: 02m25s. [🎵Link🎵](#)

Dó Ré Mi Fábula (Op. 567). Ano: 2006. Para Orquestra. Música de Glauber Santiago e Álvaro Cunha Neto. Fonograma produzido em 2021. Performance: Glauber Santiago (Programação MIDI). Duração: 06m19s. [🎵Link🎵](#)

Dórico Protus (12 Duetos Trp: 09) (Op. 053). Ano: 1991. Para Dueto para Trompetes. Música de Glauber Santiago. Fonograma produzido em 2021. Performance: Gilmar Cavalcante (Trompete). Duração: 01m40s. [🎵Link🎵](#)

Duas peças para trompete solo: 01-Nefritaloe (Op. 094). Ano: 1992. Para Trompete solo. Música de Glauber Santiago. Fonograma produzido em 2014. Performance: Maico Lopes. Duração: 01m32s. [🎵Link🎵](#)

Duas peças para trompete solo: 02-Gluciniao (Op. 095). Ano: 1992. Para Trompete solo. Música de Glauber Santiago. Fonograma produzido em 2014. Performance: Maico Lopes. Duração: 02m35s. [🎵Link🎵](#)

Dueto para trompetes – Notas pedais (Op. 126). Ano: 1993. Para Dueto para Trompetes. Música de Glauber Santiago. Fonograma produzido em 2022. Performance: Paulo Sprovieri (Trompetes). Duração: 03m38s. [🎵Link🎵](#)

Dum Spiro Spero (Op. 552). Ano: 2004. Para Orquestra. Música de Glauber Santiago. Fonograma produzido em 15/05/2004. Performance: Orquestra Experimental da UFSCar. Duração: 15m54s. [🎵Link🎵](#)

Fotografia com Glauber Santiago ao trompete. Grupo musical familiar, em Manaus. Novembro de 1987.

